WAAS CH 87006 W22A	APP CRS 224°	Rwy ldg 7301 TDZE 913 Apt Elev 913

RNAV (GPS) RWY 22
CHIPPEWA VALLEY RGNL (EAU)

RNP APCH.

Baro-VNAV and VDP NA when using Rice Lake altimeter setting. For uncompensated Baro-VNAV systems, LNAV/VNAV NA below -20°C or above 54°C. When local altimeter setting not received, use Rice Lake altimeter setting and increase LPV DA to 1223, LNAV/VNAV DA to 1285, and increase LNAV/VNAV visibility all Cats ¼ SM; increase all MDA 120 feet and LNAV Cats C/D visibility ⅜ SM and Circling Cat C visibility ¼ SM. For inop ALS increase LNAV/VNAV visibility all Cats to ⅞ SM and LNAV Cats C/D visibility to 1 SM. For inop ALS when using Rice Lake altimeter setting increase LPV visibility all Cats to 1 SM and LNAV Cats C/D visibility to 1⅜ SM.

MALSR

MISSED APPROACH: Climb to 1320 then climbing right turn to 3500 direct IROKE and hold.

ATIS	MINNEAPOLIS CENTER	EAU CLAIRE TOWER ★	GND CON	UNICOM
126.025	125.3 335.6	118.575 (CTAF) L	120.925	122.95

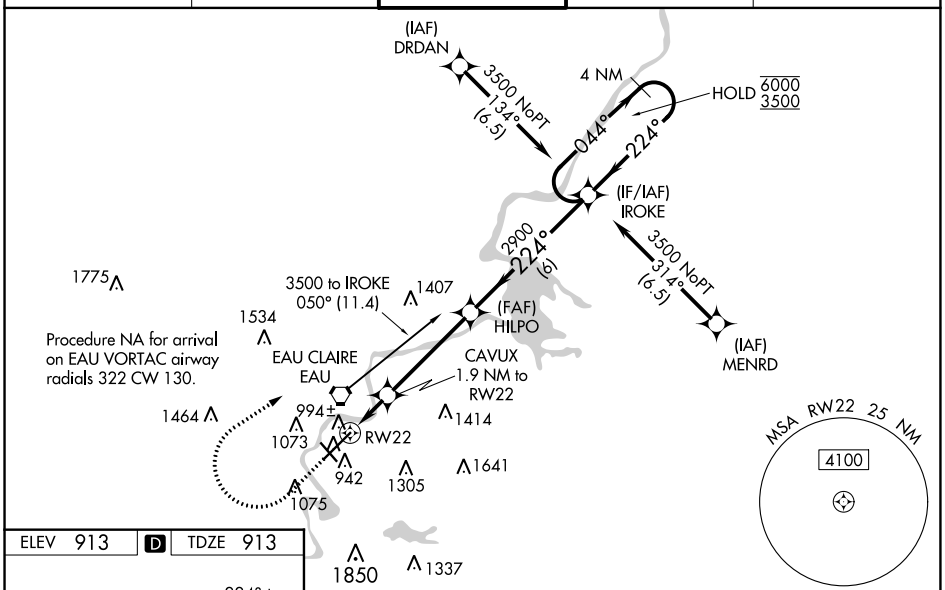

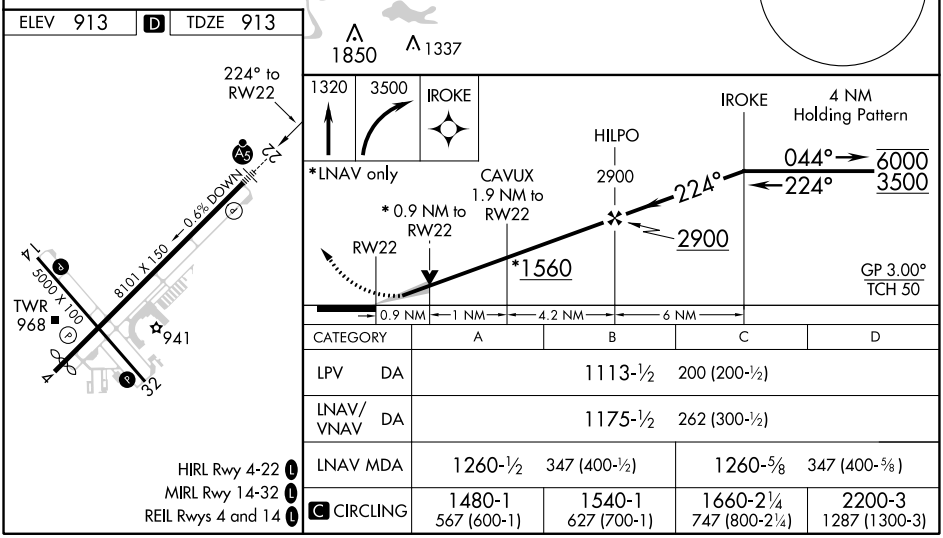

CATEGORY	A	B	C	D
LPV DA	1113-½ 200 (200-½)			
LNAV/VNAV DA	1175-½ 262 (300-½)			
LNAV MDA	1260-½ 347 (400-½)		1260-⅝ 347 (400-⅝)	
C CIRCLING	1480-1 567 (600-1)	1540-1 627 (700-1)	1660-2¼ 747 (800-2¼)	2200-3 1287 (1300-3)

EC-3, 11 AUG 2022 to 08 SEP 2022
EC-3, 11 AUG 2022 to 08 SEP 2022