LOC/DME I-HGR	APP CRS	Rwy ldg 7000
111.9	272°	TDZE 701
Chan 56		Apt Elev 703

ILS or LOC RWY 27

HAGERSTOWN RGNL/RICHARD A HENSON FLD (HGR)

Rwy 20 helicopter visibility reduction below 1 SM NA. Circling Rwy 20 NA at night. When local altimeter setting not received, use Martinsburg altimeter setting and increase DA to 956 and all MDA 80 feet; increase S-LOC 27 and Circling Cat C/D visibility ¼ mile, WORUL Fix minimums increase S-LOC 27 Cat C/D visibility ⅛ mile and Circling Cat D visibility ¼ mile. For inop MALSR when using Martinsburg altimeter setting, increase S-ILS 27 all Cats visibility to ⅞ mile. VDP NA when using Martinsburg altimeter setting.

MALSR

MISSED APPROACH: Climb to 1200 then climbing right turn to 4200 direct THS VORTAC and hold.

ASOS	POTOMAC APP CON	HAGERSTOWN TOWER ★	GND CON	UNICOM
126.375	126.825 239.025	120.3 (CTAF) L 225.4	120.8	122.95

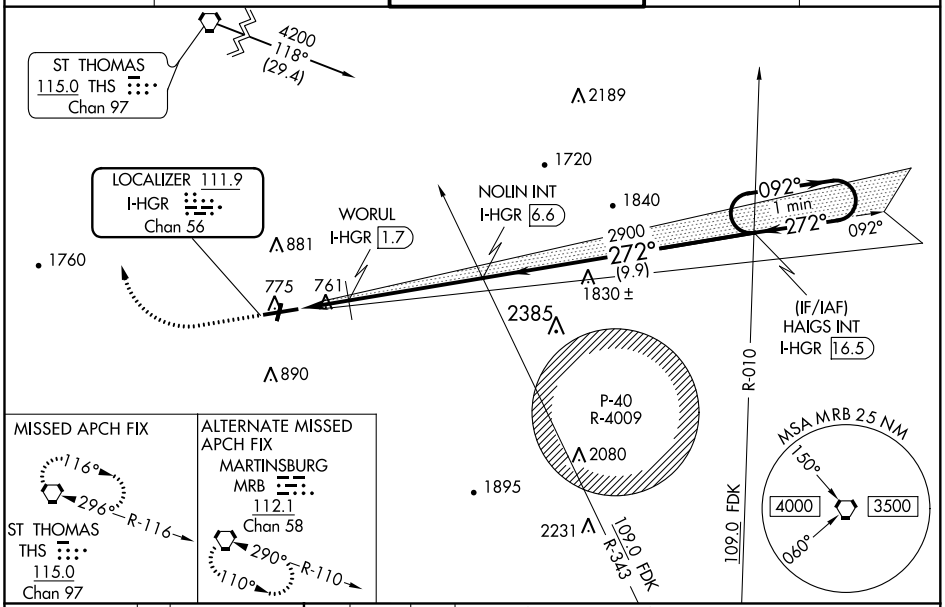

ELEV 703	D	TDZE 701

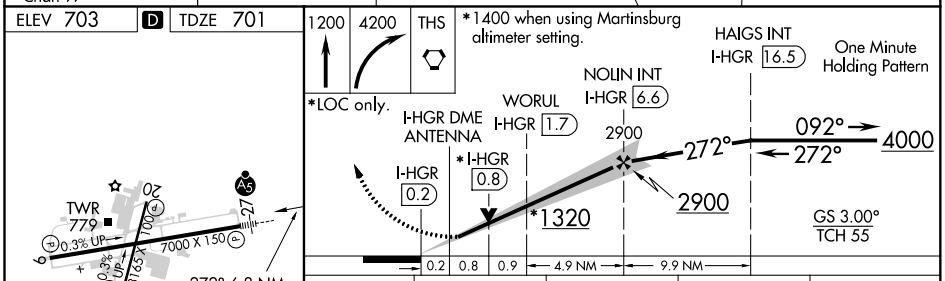

REIL Rwys 2 and 20
REIL Rwy 9 L
MIRL Rwy 2-20
HIRL Rwy 9-27 L

FAF to MAP 6.8 NM					
Knots	60	90	120	150	180
Min:Sec	6:48	4:32	3:24	2:43	2:16

CATEGORY	A	B	C	D
S-ILS 27	901-½ 200 (200-½)			
S-LOC 27	1320-½ 619 (700-½)		1320-1⅜ 619 (700-1⅜)	
C CIRCLING	1320-1 617 (700-1)		1320-1¾ 617 (700-1¾)	1320-2 617 (700-2)
WORUL FIX MINIMUMS				
S-LOC 27	1040-½ 339 (400-½)		1040-⅝ 339 (400-⅝)	
C CIRCLING	1160-1 457 (500-1)		1200-1½ 497 (500-1½)	1320-2 617 (700-2)

NE-3, 11 AUG 2022 to 08 SEP 2022

NE-3, 11 AUG 2022 to 08 SEP 2022