WAAS CH 69520 W28A	APP CRS 276°	Rwy ldg 5002 TDZE 1797 Apt Elev 1803

RNAV (GPS) RWY 28
GRAND MARAIS/COOK COUNTY (CKC)

RNP APCH.

Circling Rwy 10 NA at night. Rwy 28 helicopter visibility reduction below ¾ SM NA. For uncompensated Baro-VNAV systems, LNAV/VNAV NA below -18°C or above 54°C.

MISSED APPROACH: Climb to 7000 direct CUMAM, cross CUMAM at or above 4000 and hold, continue climb-in-hold to 7000.

AWOS-3	MINNEAPOLIS CENTER	UNICOM
119.925	127.9 281.45	122.8 (CTAF) L

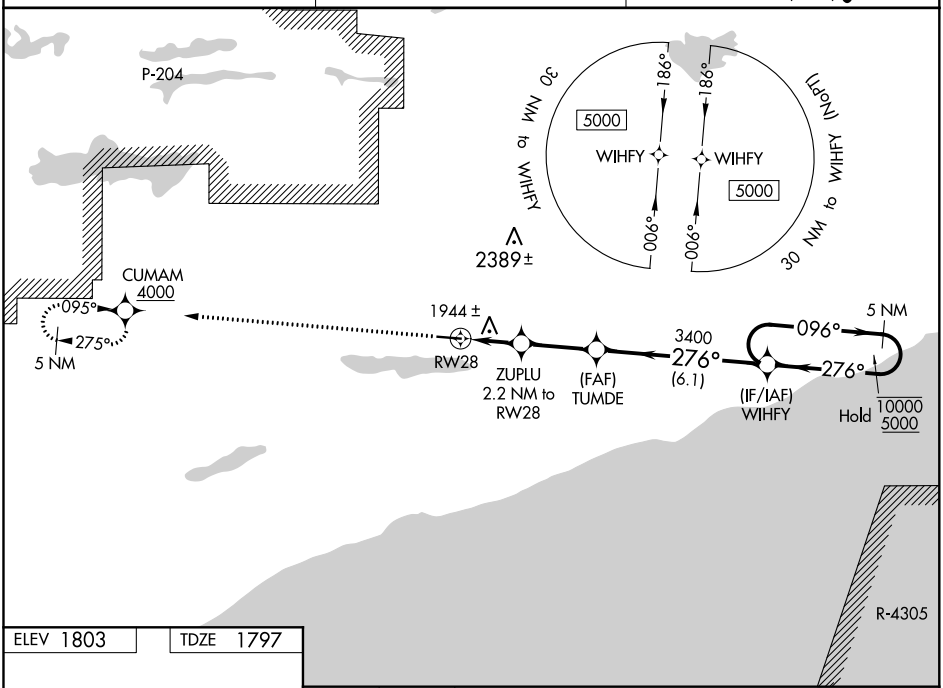

ELEV 1803 TDZE 1797

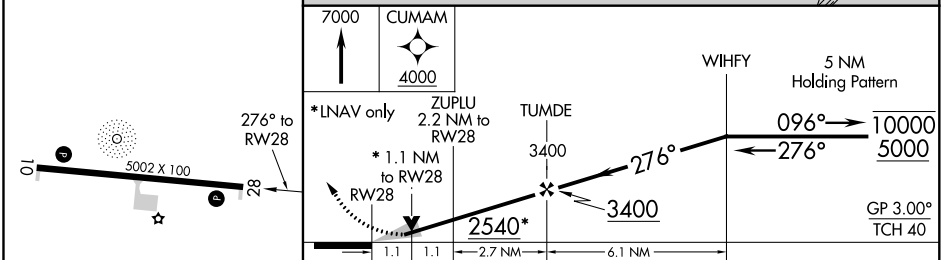

CATEGORY	A	B	C	D
LPV DA	2047-1 250 (300-1)			
LNAV/VNAV DA	2219-1¼ 422 (500-1¼)			
LNAV MDA	2200-1 403 (400-1)		2200-1⅛ 403 (400-1⅛)	
C CIRCLING	2300-1 497 (500-1)		2380-1½ 577 (600-1½)	2640-2¾ 837 (900-2¾)

MIRL Rwy 10-28 L
REIL Rwys 10 and 28 L

NC-1, 11 AUG 2022 to 08 SEP 2022

NC-1, 11 AUG 2022 to 08 SEP 2022