WAAS CH 61213 W31A	APP CRS 313°	Rwy ldg 7000 TDZE 1020 Apt Elev 1031

RNAV (GPS) RWY 31
ST CLOUD RGNL (STC)

DME/DME RNP-0.3 NA. When local altimeter setting not received, use Little Falls altimeter setting: increase LPV DA to 1296 feet, LNAV/VNAV DA to 1455 feet and visibility LNAV/VNAV ¼ SM all Cats; increase all MDA 80 feet and visibility LNAV Cat C and D and Circling Cat C and D ¼ SM. For inop ALS when using Little Falls altimeter setting, increase LPV all Cats visibility to ⅞ SM and LNAV Cat C/D visibility to 1⅜ SM. For uncompensated Baro-VNAV systems, LNAV/VNAV NA below -17°C (2°F) or above 46°C (114°F). Baro-VNAV and VDP NA when using Little Falls altimeter setting.

MALSR

MISSED APPROACH: Climb to 3000 direct WELOK and hold.

ATIS	MINNEAPOLIS CENTER	ST. CLOUD TOWER ★	GND CON
119.375	121.05 397.9	118.25 (CTAF) L	123.75

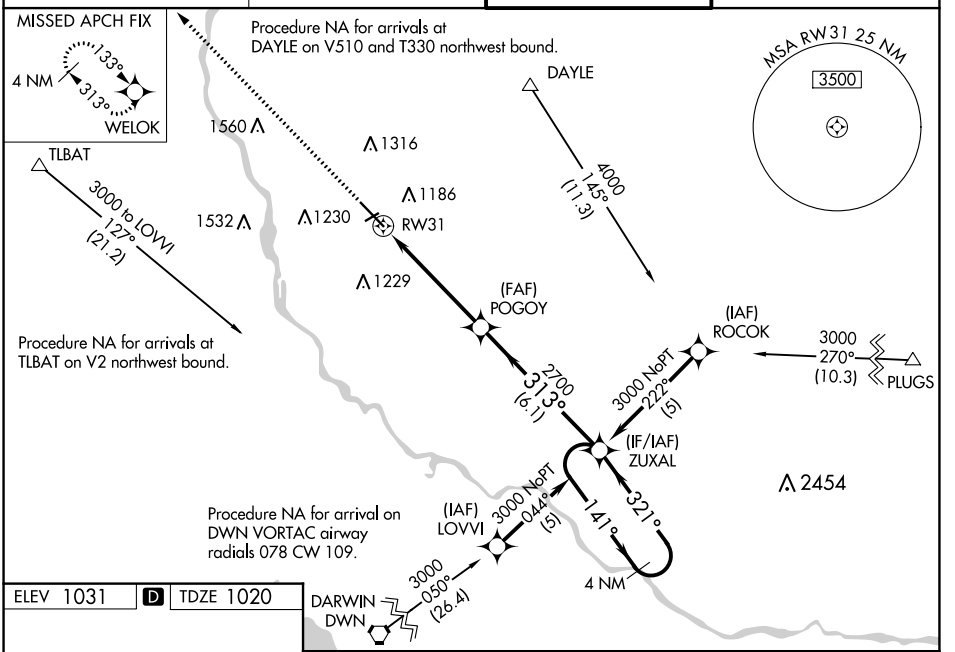

ELEV 1031 D TDZE 1020

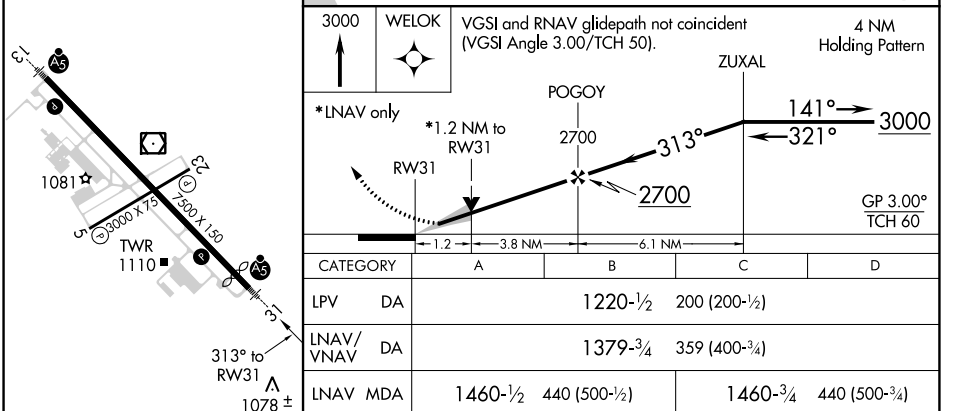

CATEGORY	A	B	C	D
LPV DA	1220-½ 200 (200-½)			
LNAV/VNAV DA	1379-¾ 359 (400-¾)			
LNAV MDA	1460-½ 440 (500-½)		1460-¾ 440 (500-¾)	
CIRCLING	1500-1 469 (500-1)		1620-1½ 589 (600-1½)	1860-2¾ 829 (900-2¾)

MIRL Rwy 5-23 L
HIRL Rwy 13-31 L

NC-1, 11 AUG 2022 to 08 SEP 2022