WAAS CH 70434 W33A	APP CRS 334°	Rwy ldg 4200 TDZE 1379 Apt Elev 1379

RNAV (GPS) RWY 33
EL DORADO/CAPT JACK THOMAS MEML (EQA)

T A NA

For uncompensated Baro-VNAV systems, LNAV/VNAV NA below -17°C (2°F) or above 54°C (130°F). DME/DME RNP-0.3 NA. When local altimeter setting not received, use Colonel James Jabara altimeter setting and increase all DA 51 feet and all MDA 60 feet. Baro-VNAV and VDP NA when using Colonel James Jabara altimeter setting.

MISSED APPROACH: Climb to 3100 direct GOPHR and hold.

AWOS-3P	WICHITA APP CON	UNICOM
120.875	134.8 269.1	122.8 (CTAF) L

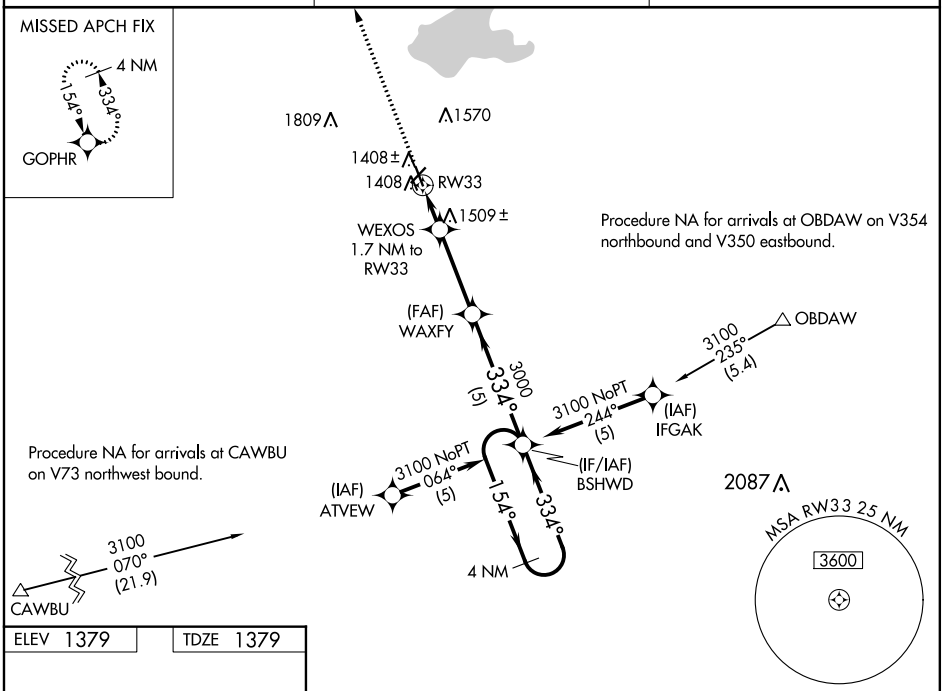

ELEV 1379	TDZE 1379

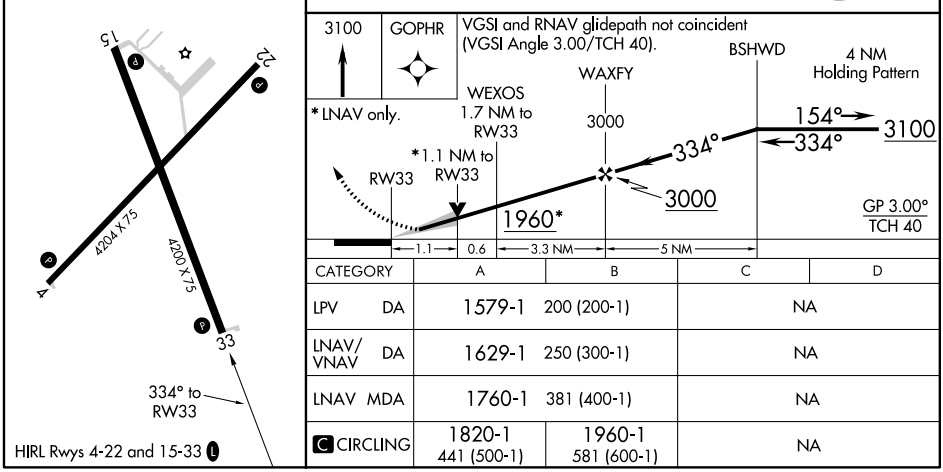

CATEGORY		A	B	C	D
LPV	DA	1579-1	200 (200-1)	NA	
LNAV/VNAV	DA	1629-1	250 (300-1)	NA	
LNAV	MDA	1760-1	381 (400-1)	NA	
C CIRCLING		1820-1 441 (500-1)	1960-1 581 (600-1)	NA	

NC-2, 11 AUG 2022 to 08 SEP 2022
NC-2, 11 AUG 2022 to 08 SEP 2022