WAAS CH 42534 W07A	APP CRS 066°	Rwy ldg 3632 TDZE 1072 Apt Elev 1072

RNAV (GPS) RWY 7
BELLEFONTE (N96)

NA

DME/DME RNP-0.3 NA. Use State College altimeter setting, when not received use Clearfield altimeter setting and increase all MDA 140 feet. Helicopter visibility reduction below 1 SM NA. Circling NA southeast of Rwy 7-25. Procedure NA at night.

MISSED APPROACH: Climb to 4600 direct WOMKO and hold, continue climb-in-hold to 4600.

UNV AWOS-3	NEW YORK CENTER	CLNC DEL	CLNC DEL (When twr closed)	UNICOM	
127.65	134.8 338.3	125.725	118.55	122.8 (CTAF)	122.7 L

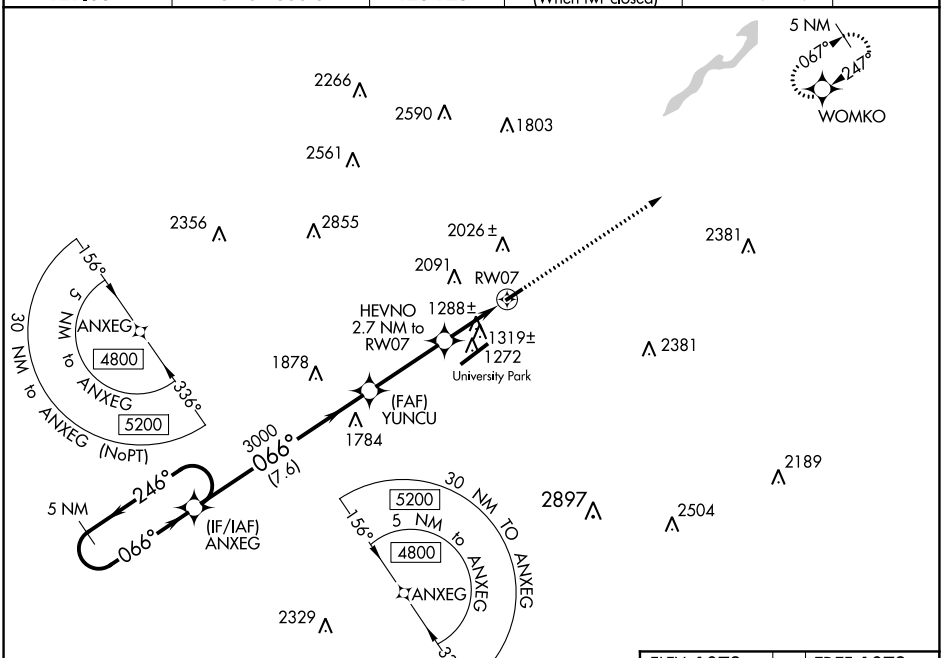

ELEV 1072 TDZE 1072

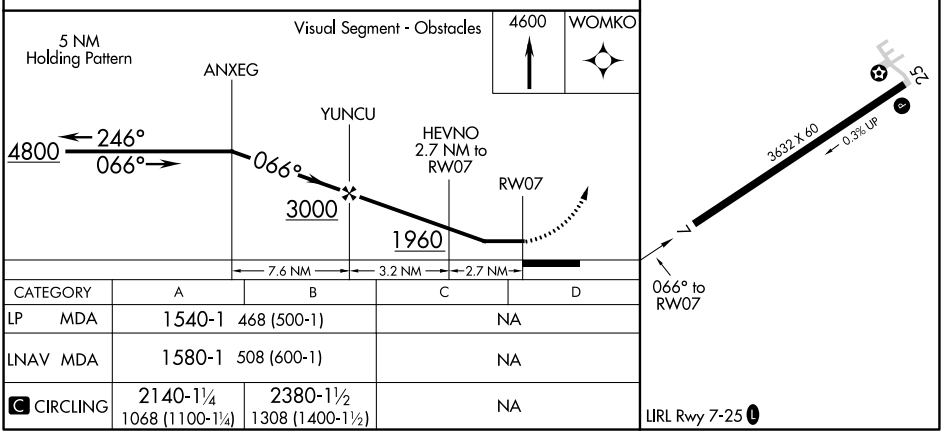

CATEGORY	A	B	C	D
LP MDA	1540-1 468 (500-1)		NA	
LNAV MDA	1580-1 508 (600-1)		NA	
C CIRCLING	2140-1¼ 1068 (1100-1¼)	2380-1½ 1308 (1400-1½)	NA	

LIRL Rwy 7-25 L

NE-4, 11 AUG 2022 to 08 SEP 2022

NE-4, 11 AUG 2022 to 08 SEP 2022