WAAS CH 50308 W24A	APP CRS 241°	Rwy ldg 5000 TDZE 666 Apt Elev 666

RNAV (GPS) RWY 24
PONTIAC MUNI (PNT)

DME/DME RNP-0.3 NA. For uncompensated Baro-VNAV systems, LNAV/VNAV NA below -16°C (4°F) or above 54°C (130°F). When local altimeter setting not received, use Bloomington/Normal altimeter setting: increase LPV DA to 1014 feet and all visibilities ¼ SM; increase LNAV/VNAV DA to 1237 feet and all visibilities ¼ SM; increase all MDAs 100 feet and visibility LNAV Cat C ¼ SM, Circling Cat C ½ SM. Baro-VNAV and VDP NA when using Bloomington/Normal altimeter setting.

MISSED APPROACH: Climb to 3000 direct BUCLA and hold.

AWOS-3	CHICAGO CENTER	UNICOM
119.675	123.75 259.1	123.075 (CTAF) L

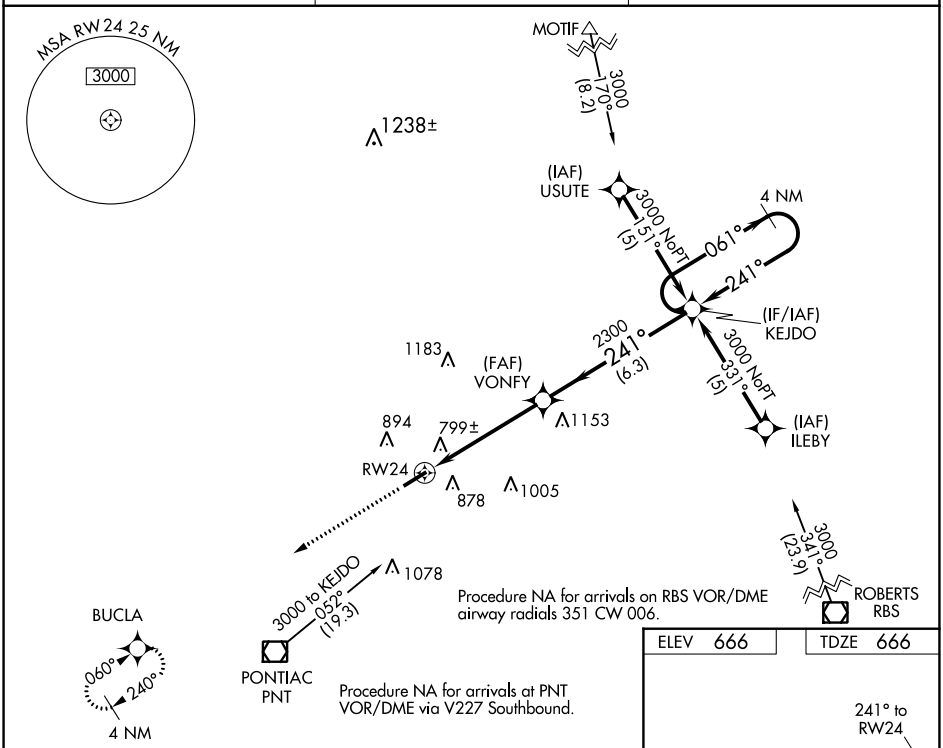

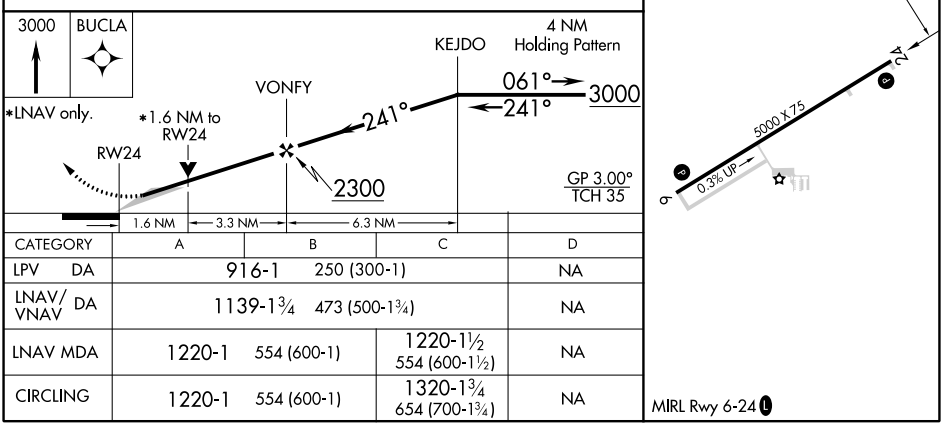

CATEGORY	A	B	C	D
LPV DA	916-1 250 (300-1)			NA
LNAV/VNAV DA	1139-1¾ 473 (500-1¾)			NA
LNAV MDA	1220-1 554 (600-1)		1220-1½ 554 (600-1½)	NA
CIRCLING	1220-1 554 (600-1)		1320-1¾ 654 (700-1¾)	NA

EC-3, 11 AUG 2022 to 08 SEP 2022
EC-3, 11 AUG 2022 to 08 SEP 2022