WAAS CH 50515 W32A	APP CRS 313°	Rwy ldg 3600 TDZE 1608 Apt Elev 1608

RNAV (GPS) RWY 32
ROBERTSON FLD (D55)

-35°C

Baro-VNAV NA when using Devils Lake altimeter setting. For uncompensated Baro-VNAV systems, LNAV/VNAV NA below -18°C (0°F) or above 54°C (130°F). DME/DME RNP-0.3 NA. Visibility reduction by helicopters NA. When local altimeter setting not received use Devils Lake altimeter setting and increase all DA 122 feet and all MDA 140 feet, increase LPV all Cats, LNAV and Circling Cat B visibility ¼ mile and LNAV/VNAV all Cats, LNAV and Circling Cat C visibility ½ mile.

MISSED APPROACH: Climb to 4000 direct MEKSE and via track 223° to JAKTI and via track 132° to CIDVA and hold.

AWOS-3	MINNEAPOLIS CENTER	UNICOM
118.225	132.15 269.6	122.8 (CTAF) L

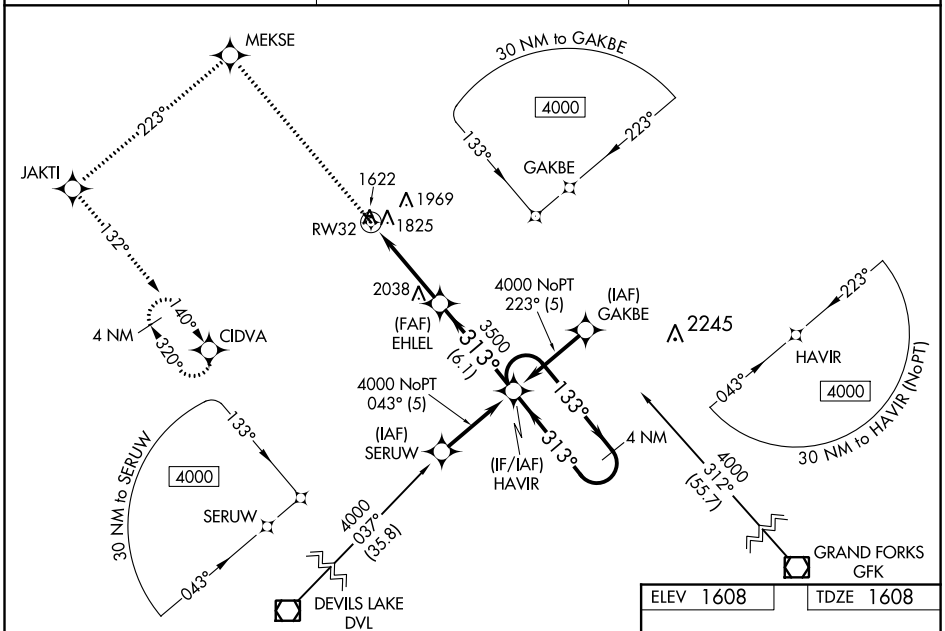

ELEV 1608	TDZE 1608

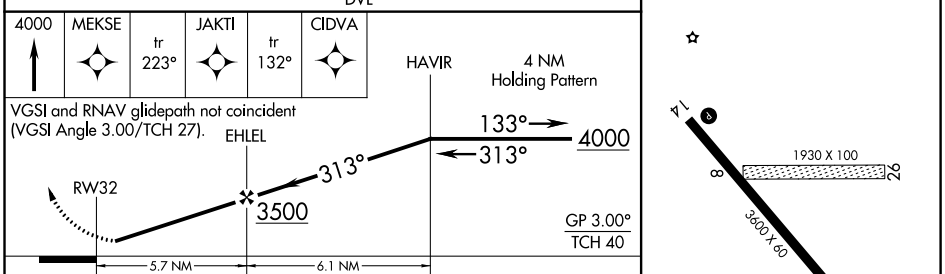

CATEGORY	A	B	C	D
LPV DA	1858-1 250 (300-1)			NA
LNAV/VNAV DA	2159-2 551 (600-2)			NA
LNAV MDA	2340-1 732 (800-1)		2340-2 732 (800-2)	NA
CIRCLING	2340-1 732 (800-1)		2340-2 732 (800-2)	NA

NC-1, 11 AUG 2022 to 08 SEP 2022