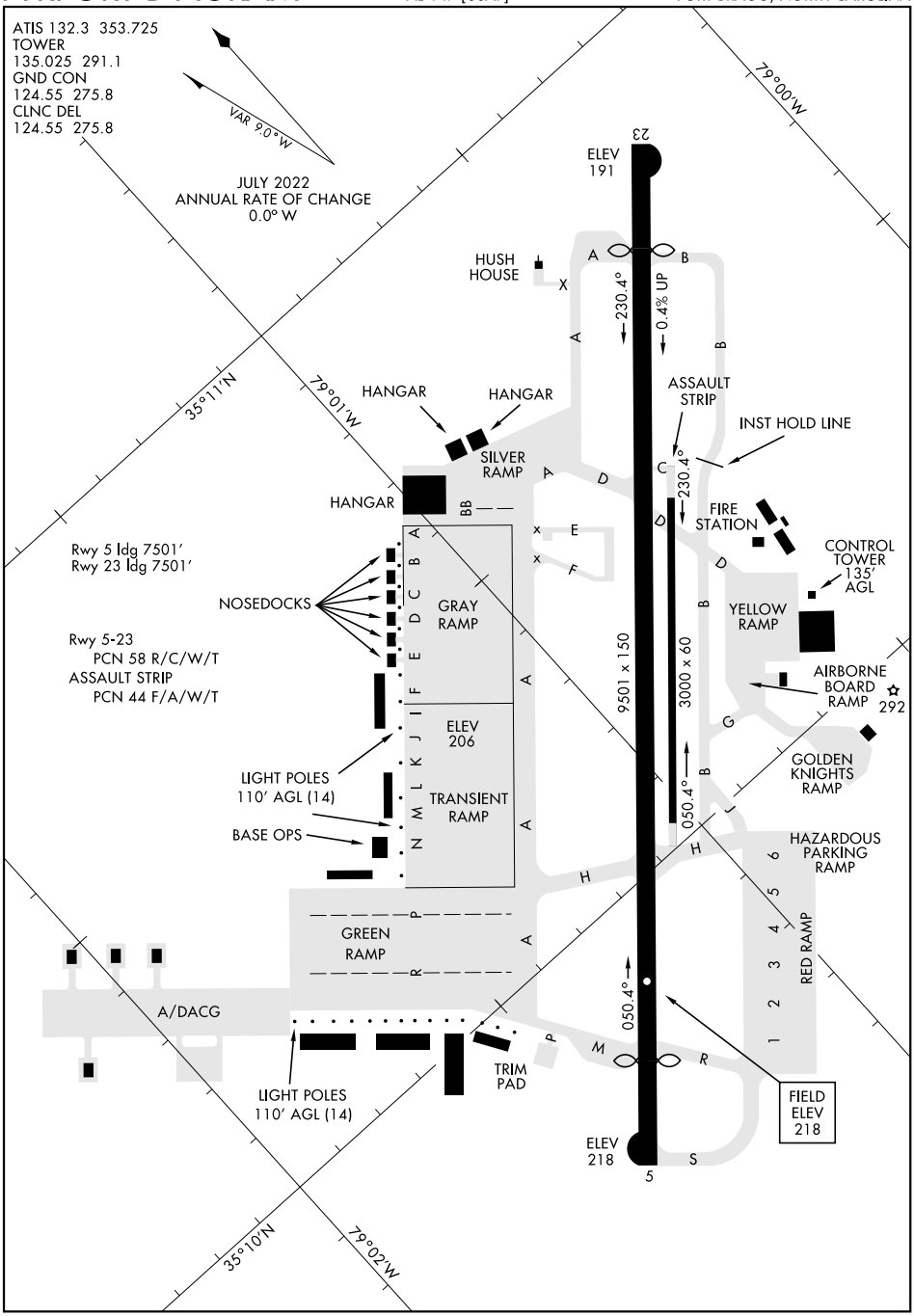
ATIS 132.3 353.725
TOWER
135.025 291.1
GND CON
124.55 275.8
CLNC DEL
124.55 275.8
VAR 9.0° W
JULY 2022
ANNUAL RATE OF CHANGE
0.0° W
79°00'W
23
ELEV
191
HUSH
HOUSE
230.4°
0.4% UP
ASSAULT
STRIP
INST HOLD LINE
35°11'N
79°01'W
HANGAR
HANGAR
SILVER
RAMP
HANGAR
FIRE
STATION
CONTROL
TOWER
135' AGL
Rwy 5 ldg 7501'
Rwy 23 ldg 7501'
NOSEDOCKS
GRAY
RAMP
YELLOW
RAMP
Rwy 5-23
PCN 58 R/C/W/T
ASSAULT STRIP
PCN 44 F/A/W/T
9501 x 150
3000 x 60
AIRBORNE
BOARD
RAMP
292
ELEV
206
GOLDEN
KNIGHTS
RAMP
LIGHT POLES
110' AGL (14)
TRANSIENT
RAMP
050.4°
BASE OPS
HAZARDOUS
PARKING
RAMP
GREEN
RAMP
RED RAMP
A/DACG
TRIM
PAD
LIGHT POLES
110' AGL (14)
FIELD
ELEV
218
ELEV
218
5
35°10'N
79°02'W