

21112

# AIRPORT DIAGRAM

AL-928 (FAA)

EASTERWOOD FLD (CLL)  
COLLEGE STATION, TEXAS

ATIS  
126.85  
EASTERWOOD TOWER ★  
118.5 284.7  
GND CON  
128.7 284.7  
CLNC DEL  
128.7  
120.4 (When Tower Closed)

D



JANUARY 2020  
ANNUAL RATE OF CHANGE  
0.1° W

HS 1

FIELD  
ELEV  
321

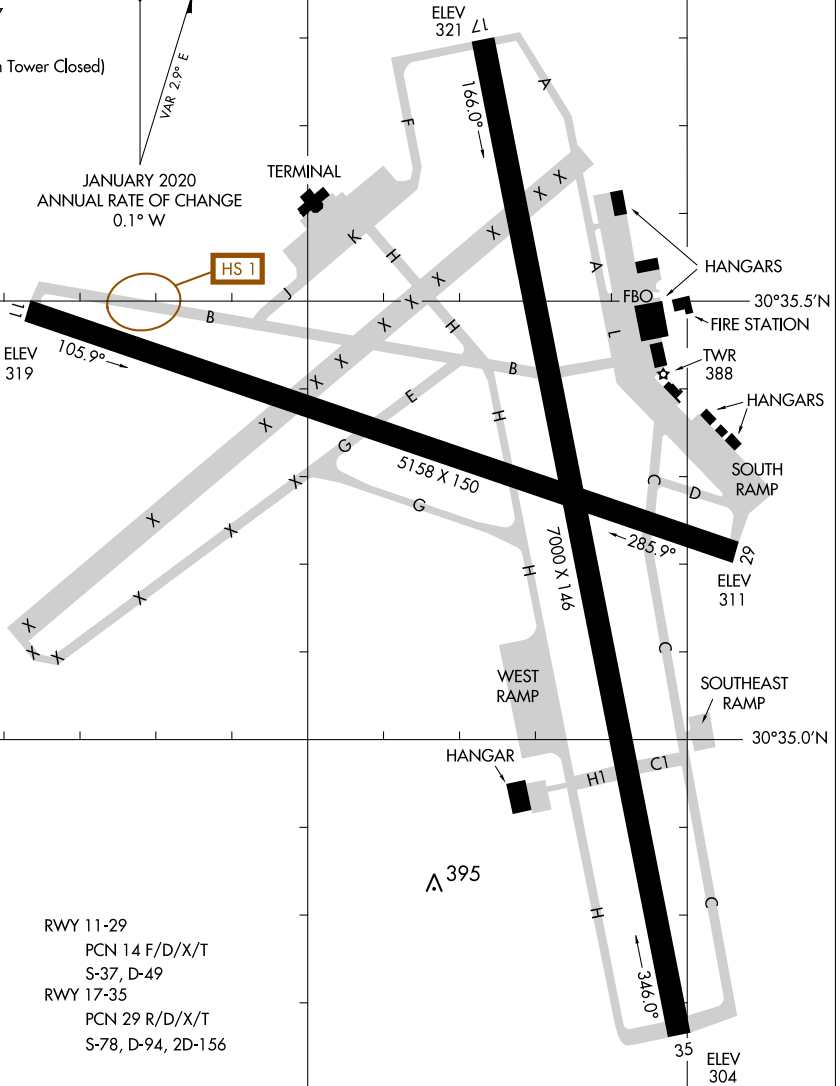

RWY 11-29  
PCN 14 F/D/X/T  
S-37, D-49  
RWY 17-35  
PCN 29 R/D/X/T  
S-78, D-94, 2D-156

CAUTION: BE ALERT TO RUNWAY CROSSING CLEARANCES.  
READBACK OF ALL RUNWAY HOLDING INSTRUCTIONS IS REQUIRED.

96°22.5'W

96°22.0'W

96°21.5'W

30°34.5'N

30°35.0'N

30°35.5'N

SC-5, 08 SEP 2022 to 06 OCT 2022

SC-5, 08 SEP 2022 to 06 OCT 2022

# AIRPORT DIAGRAM

21112

COLLEGE STATION, TEXAS  
EASTERWOOD FLD (CLL)