VOR RWY 29

EASTERWOOD FLD (CLL)

VORTAC CLL 113.3 Chan 80	APP CRS 280°	Rwy Idg 5158 TDZE 314 Apt Elev 321

DME required for procedure entry. DME required.

Rwy 29 helicopter visibility reduction below ¾ SM NA.

MISSED APPROACH: Climb to 2500 direct CLL VORTAC then on CLL VORTAC R-299 to THONY INT/CLL 7.5 DME and hold.

ATIS	HOUSTON APP CON	EASTERWOOD TOWER★	GND CON	CLNC DEL	CLNC DEL	UNICOM
126.85	134.3 360.85	118.5 (CTAF) L 284.7	128.7 284.7	128.7	120.4 (when twr closed)	122.95

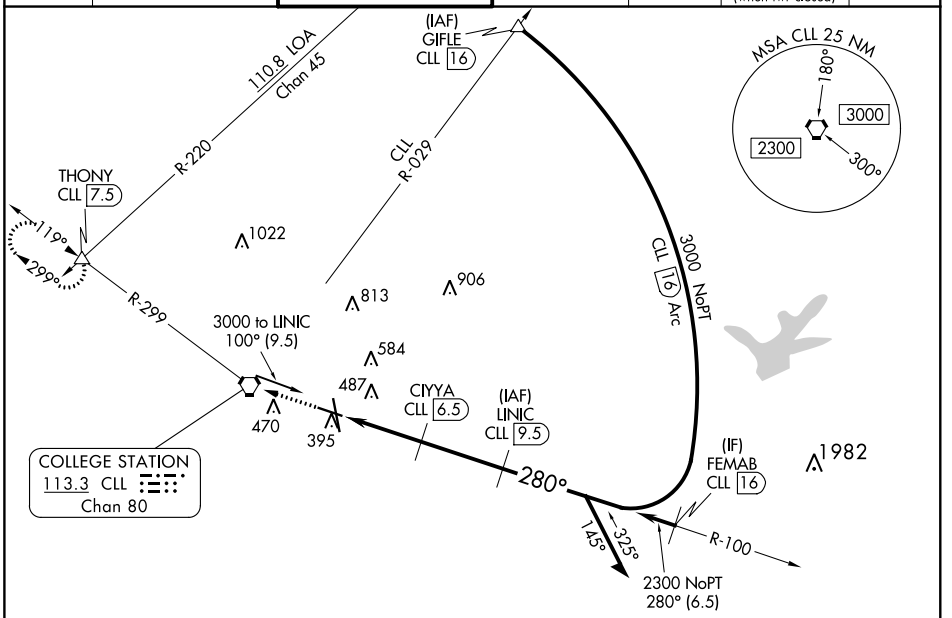

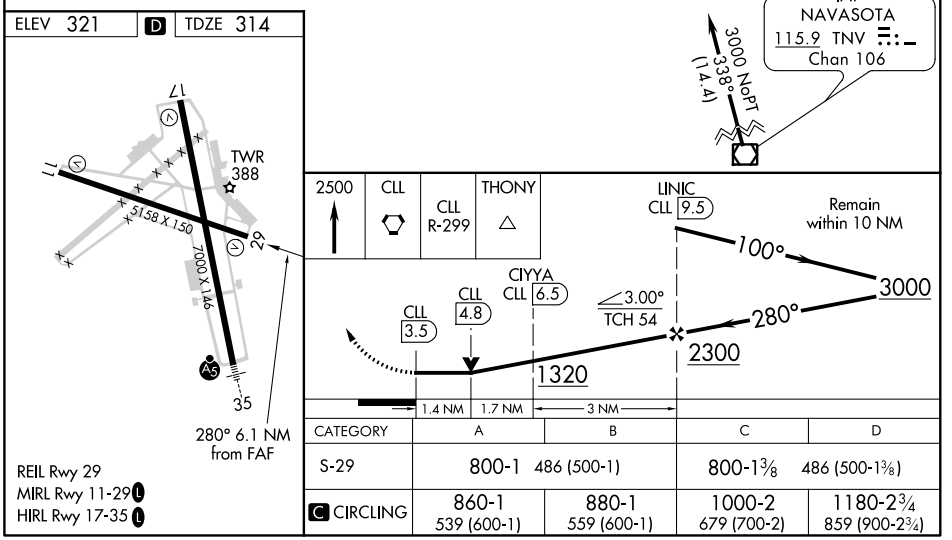

CATEGORY	A	B	C	D
S-29	800-1 486 (500-1)		800-1⅜ 486 (500-1⅜)	
C CIRCLING	860-1 539 (600-1)	880-1 559 (600-1)	1000-2 679 (700-2)	1180-2¾ 859 (900-2¾)

SC-5, 08 SEP 2022 to 06 OCT 2022
SC-5, 08 SEP 2022 to 06 OCT 2022