ILS Z or LOC Z RWY 19R
BETHEL (BET)(PABE)

LOC/DME I-BET	APP CRS	Rwy ldg	6400
111.5	192°	TDZE	120
Chan 52		Apt Elev	129

DME required.

Circling NA west of Rwy 1L-19R.
For inop ALS, increase S-LOC Cat C/D visibility to RVR 4500.
#RVR 1800 authorized with the use of FD or AP or HUD to DA.

MALSR

MISSED APPROACH: Climb to 700 then climbing right turn to 2000 on BET VORTAC R-277 to ROLLR/BET VORTAC 12 DME and hold.

ATIS	ANCHORAGE CENTER	BETHEL TOWER ★	GND CON
119.8	125.2 372.0	118.7 (CTAF)	121.7

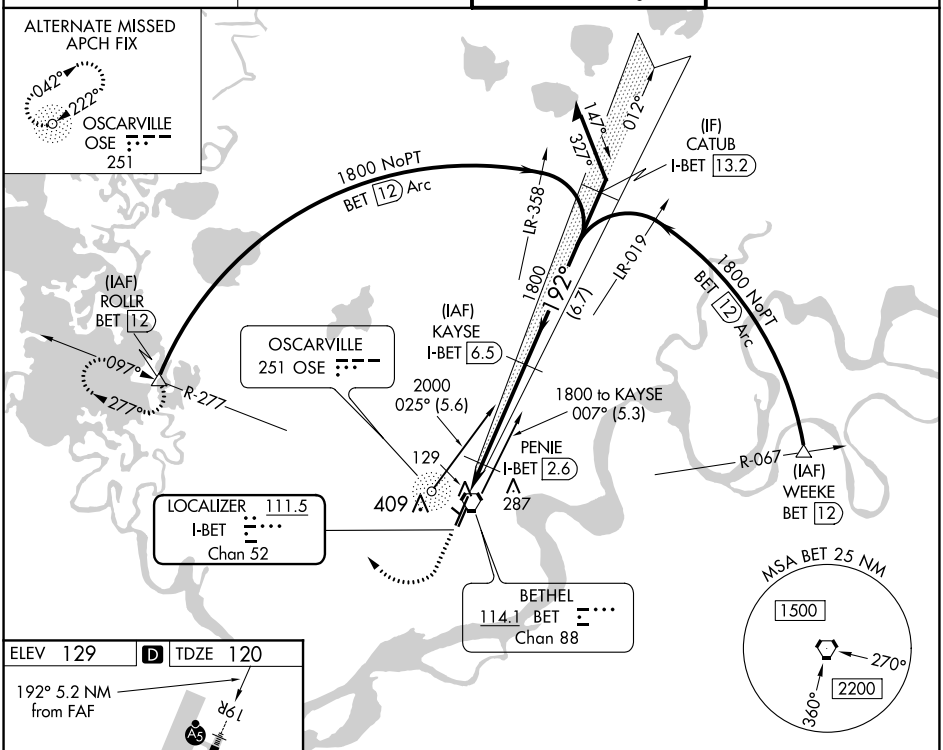

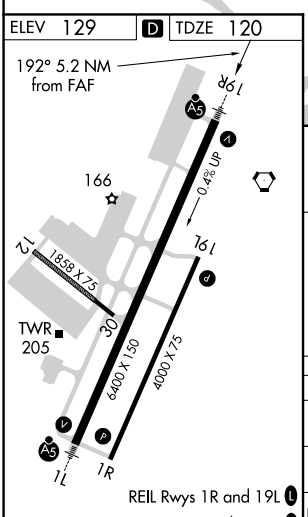

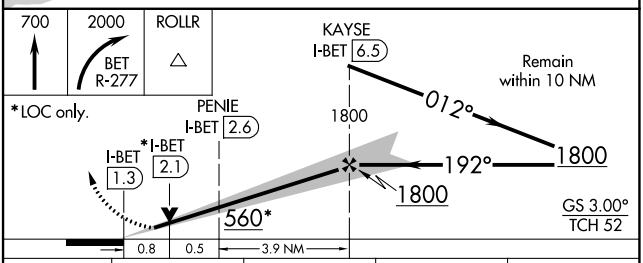

CATEGORY	A	B	C	D
S-ILS 19R#	320/24 200 (200-½)			
S-LOC 19R	400/24 280 (300-½)			
C CIRCLING	500-1 371 (400-1)	600-1 471 (500-1)	600-1½ 471 (500-1½)	680-2 551 (600-2)

AK, 08 SEP 2022 to 03 NOV 2022
AK, 08 SEP 2022 to 03 NOV 2022