MERIDIAN, MISSISSIPPI

RNAV (GPS) RWY 1L

APCH CRS	Rwy ldg	8003
011°	TDZE	254
	Arpt Elev	316

AL-5079 (USN)

MERIDIAN NAS (MC CAIN FLD) (KNMM)

RNP APCH.

* When ALS inop, increase CAT AB vis to 1 mile, CAT CDE to 1 3/8 miles.

ALSF-1

MISSED APPROACH: Climb to 2100 direct JARAX and hold.

ATIS*	APP CON	MC CAIN TOWER*	MC CAIN GND CON	CLNC DEL	ASR/PAR
290.525	119.2 348.7 E 379.275 N 120.5 269.325 S 120.95 276.4 W	126.2 340.2 RWY 01L, 19L AND 28 126.2 360.2 RWY 01R, 19R AND 10	336.4	301.0	

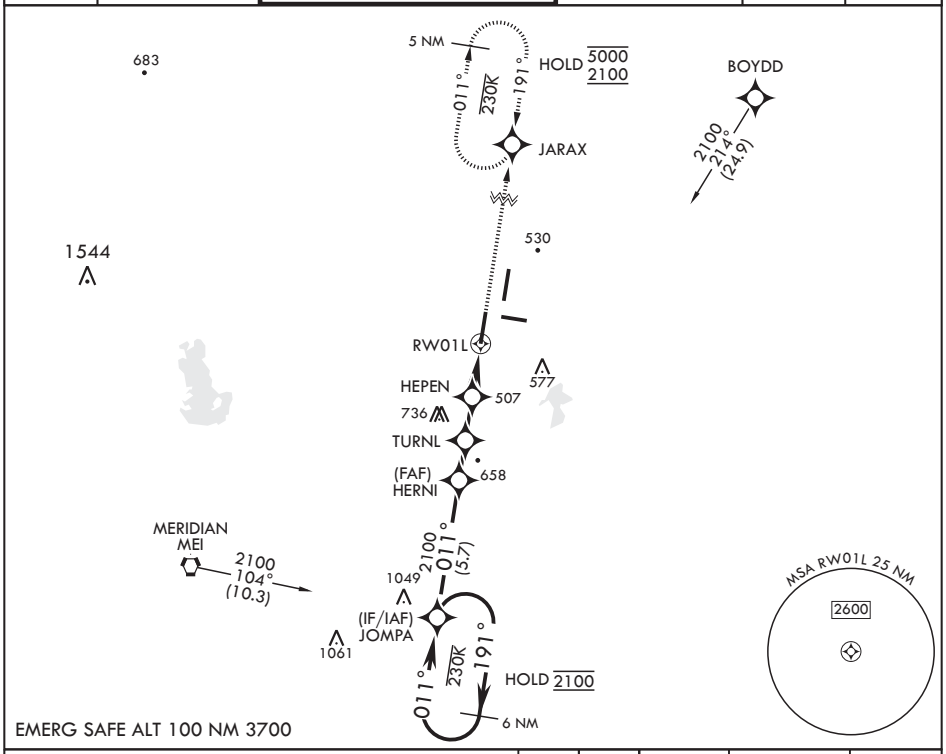

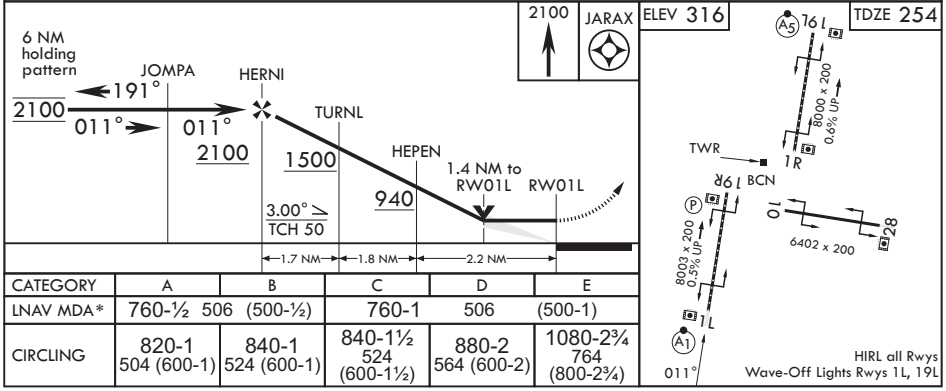

CATEGORY	A	B	C	D	E
LNAV MDA*	760-½ 506 (500-½)		760-1 506 (500-1)		
CIRCLING	820-1 504 (600-1)	840-1 524 (600-1)	840-1½ 524 (600-1½)	880-2 564 (600-2)	1080-2¾ 764 (800-2¾)

SC-4, 08 SEP 2022 to 06 OCT 2022
SC-4, 08 SEP 2022 to 06 OCT 2022