WAAS CH 56412 W17A	APP CRS 174°	Rwy ldg 6500 TDZE 845 Apt Elev 846

RNAV (GPS) RWY 17
MONROE COUNTY (BMG)

RNP APCH.

For uncompensated Baro-VNAV systems, LNAV/VNAV NA below -16°C (4°F) or above 47°C (116°F). Rwy 17 helicopter visibility reduction below ¾ SM NA. When local altimeter setting not received, use Terre Haute Rgnl altimeter setting and increase all DA 121 feet and all MDA 140 feet. Increase LPV all Cats, LNAV/VNAV all Cats, LNAV Cat C/D visibility ½ mile.

MISSED APPROACH: Climb to 3000 direct ALFRD and hold.

ASOS	HULMAN APP CON	BLOOMINGTON TOWER*	GND CON	UNICOM
134.525	128.025 339.8	120.775 (CTAF) L	121.9	122.95

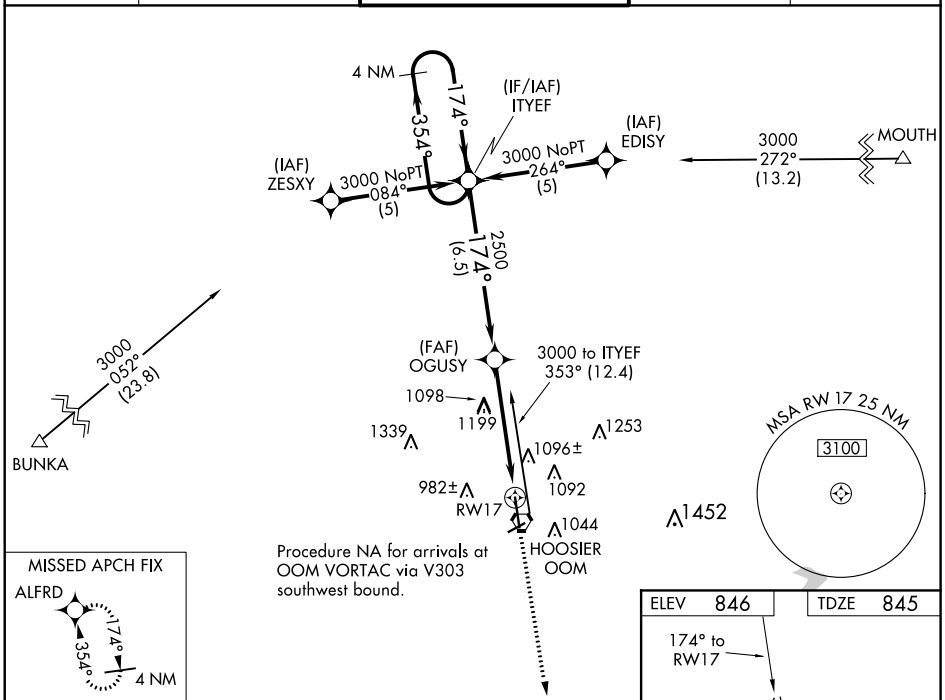

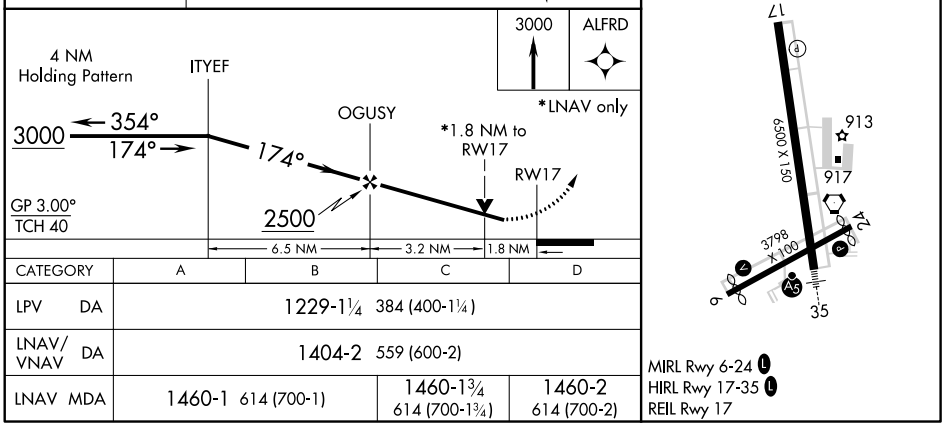

CATEGORY	A	B	C	D
LPV DA	1229-1¼ 384 (400-1¼)			
LNAV/VNAV DA	1404-2 559 (600-2)			
LNAV MDA	1460-1 614 (700-1)		1460-1¾ 614 (700-1¾)	1460-2 614 (700-2)

EC-2, 08 SEP 2022 to 06 OCT 2022
EC-2, 08 SEP 2022 to 06 OCT 2022