APP CRS	Rwy ldg	4687
355°	TDZE	719
	Apt Elev	719

RNAV (GPS) RWY 35
BOYNE MOUNTAIN (BFA)

RNP APCH.

NA

Use Bellaire altimeter setting; when not received, use Pellston altimeter setting. Procedure NA at night. Rwy 35 helicopter visibility reduction below 1 SM NA.

MISSED APPROACH: Climb to 3000 direct CEDOS and hold.

MINNEAPOLIS CENTER	UNICOM	
134.6 354.05	122.8 (CTAF)	122.85 L

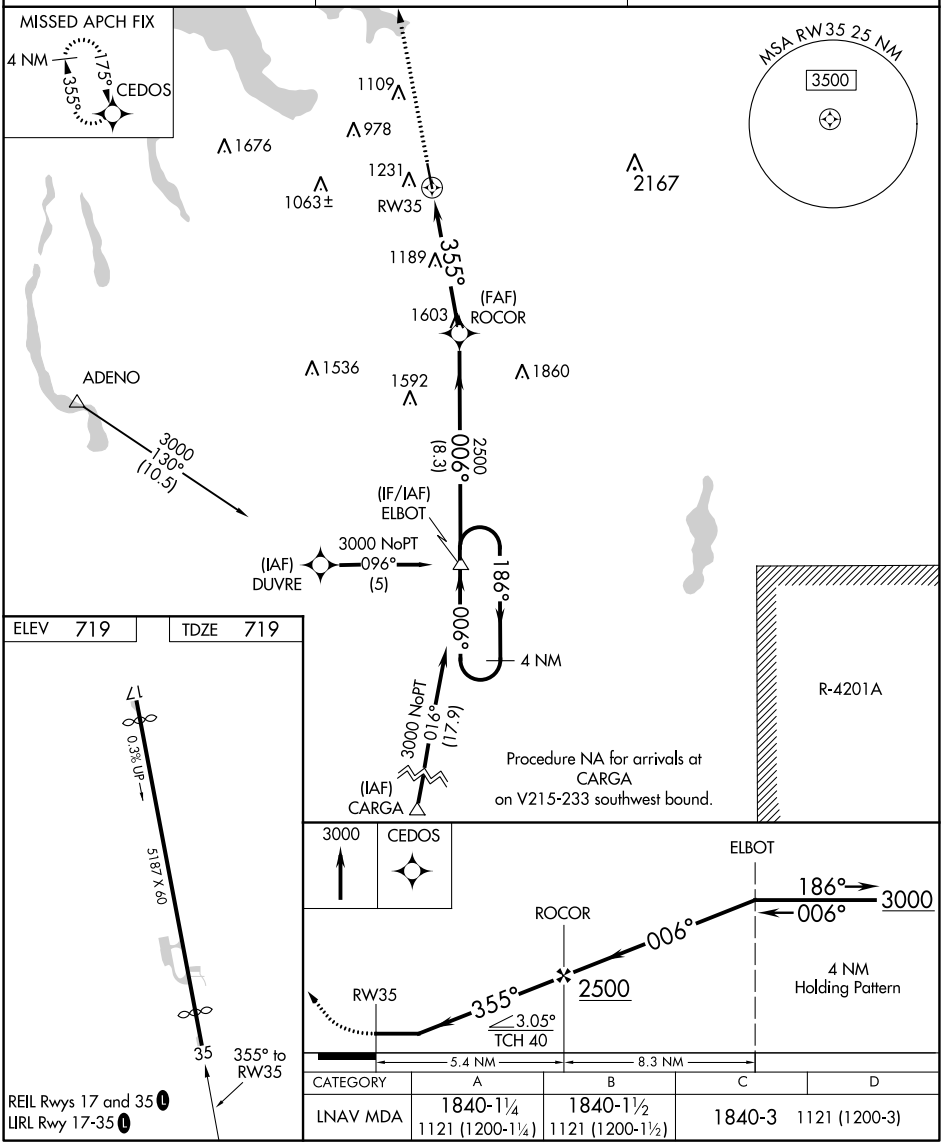

CATEGORY	A	B	C	D
LNAV MDA	1840-1¼ 1121 (1200-1¼)	1840-1½ 1121 (1200-1½)	1840-3 1121 (1200-3)	

EC-1, 08 SEP 2022 to 06 OCT 2022
EC-1, 08 SEP 2022 to 06 OCT 2022