WAAS CH 78018 W23A	APP CRS 229°	Rwy ldg 5000 TDZE 49 Apt Elev 53

RNAV (GPS) RWY 23
SALISBURY-OCEAN CITY WICOMICO RGNL (SBY)

RNP APCH.

Baro-VNAV NA when using Georgetown altimeter setting. For uncompensated Baro-VNAV systems, LNAV/VNAV NA below -15°C or above 43°C. Rwy 23 helicopter visibility reduction below ¾ SM NA. When local altimeter setting not received use Georgetown altimeter setting: increase LPV DA to 426 feet and all Cats visibility ¼ SM; increase LNAV/VNAV DA to 503 feet; increase all MDA 60 feet and LNAV Cat C/D and Circling Cat D visibility ¼ SM.

MISSED APPROACH: Climb to 2000 direct FEYKO and hold.

ASOS	PATUXENT APP CON ★	SALISBURY TOWER ★	GND CON	CLNL DEL ★	UNICOM
118.325	127.95 314.0	119.425 (CTAF) L	123.775	123.775	122.95

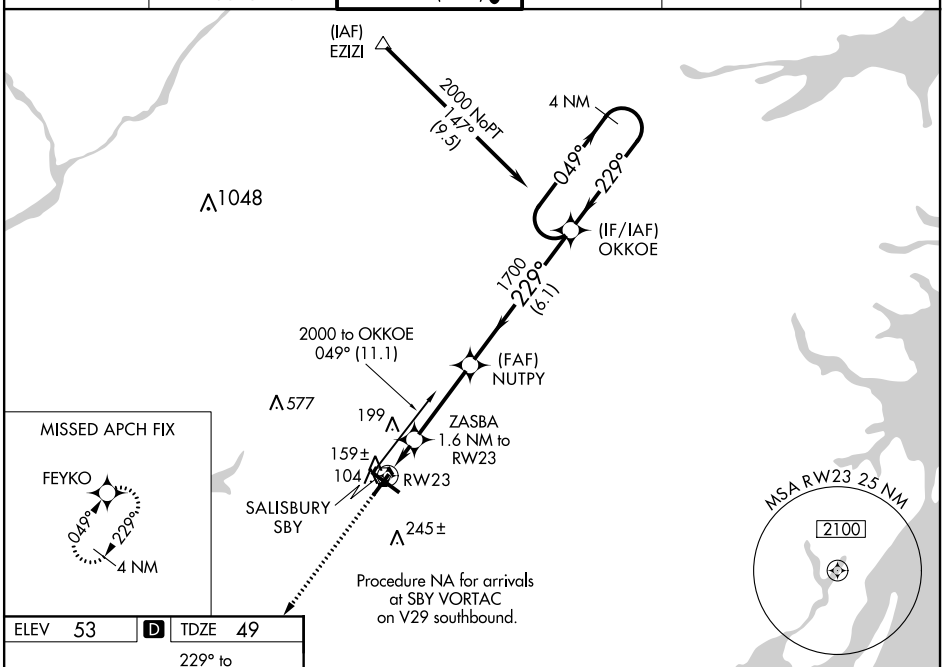

ELEV 53	D	TDZE 49

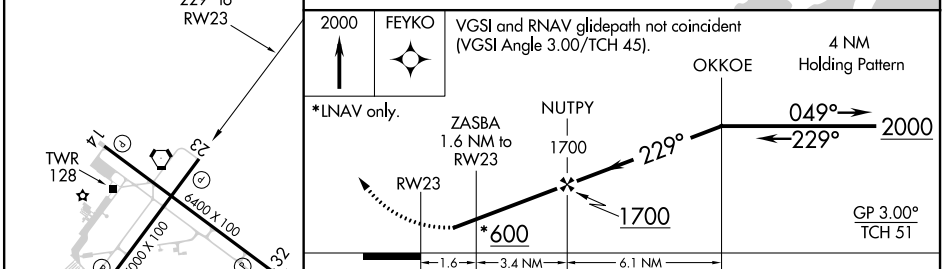

CATEGORY	A	B	C	D
LPV DA	374-1 325 (400-1)			
LNAV/VNAV DA	451-1½ 402 (400-1½)			
LNAV MDA	420-1 371(400-1)			420-1¼ 371 (400-1¼)
CIRCLING	480-1 427 (500-1)	520-1 467 (500-1)	560-1½ 507 (600-1½)	700-2 647 (700-2)

REIL Rwys 5, 14 and 23 L
MIRL Rwy 5-23 L
HIRL Rwy 14-32 L

NE-3, 03 NOV 2022 to 01 DEC 2022

NE-3, 03 NOV 2022 to 01 DEC 2022