MAJIC FOUR ARRIVAL

CHARLOTTE, NORTH CAROLINA

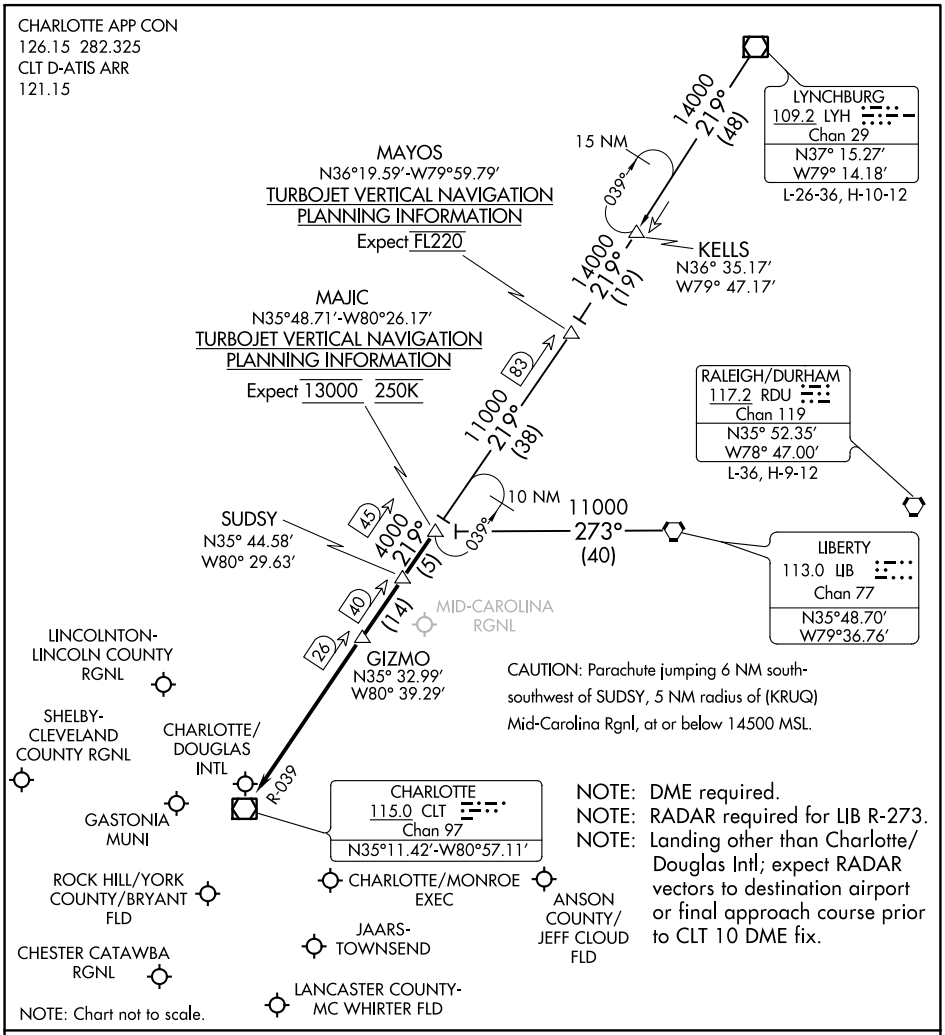

ARRIVAL ROUTE DESCRIPTION

LIBERTY TRANSITION (LIB.MAJIC4): From over LIB VORTAC on LIB R-273 to MAJIC INT. Thence. . . .
LYNCHBURG TRANSITION (LYH.MAJIC4): From over LYH VOR/DME on LYH R-219 and CLT R-039 to MAJIC INT. Thence. . . .

. . . .From over MAJIC on CLT R-039 to:
LANDING NORTH: CLT VOR/DME. Expect RADAR vectors to final approach course prior to the CLT 5 DME fix.
LANDING SOUTH: GIZMO. Expect RADAR vectors to final approach course.

SE-2, 01 DEC 2022 to 29 DEC 2022