

LOC/DME I-SNA 111.75 Chan 54(Y)	APP CRS 196°	Rwy Idg TDZE 54 Apt Elev 56	5700
---	------------------------	---	-------------

ILS or LOC RWY 20R

JOHN WAYNE/ORANGE COUNTY (SNA)

⚠ Circling Rwy 20L NA at night. For inop ALS, increase DYERS fix minimums S-LOC 20R Cat C and D visibility to RVR 6000. *RVR 1800 authorized with the use of FD or AP or HUD to DA.	MALSR 	MISSED APPROACH: Climb to 3000 on I-SNA LOC south course (196°) to MINOE INT/I-SNA 10.9 DME.				
D-ATIS 126.0	SOCAL APP CON 121.3 263.1	JOHN WAYNE TOWER * 126.8 (CTAF) 0 343.625	GND CON 120.8	CLNC DEL 118.0	CPDLC	UNICOM 122.95

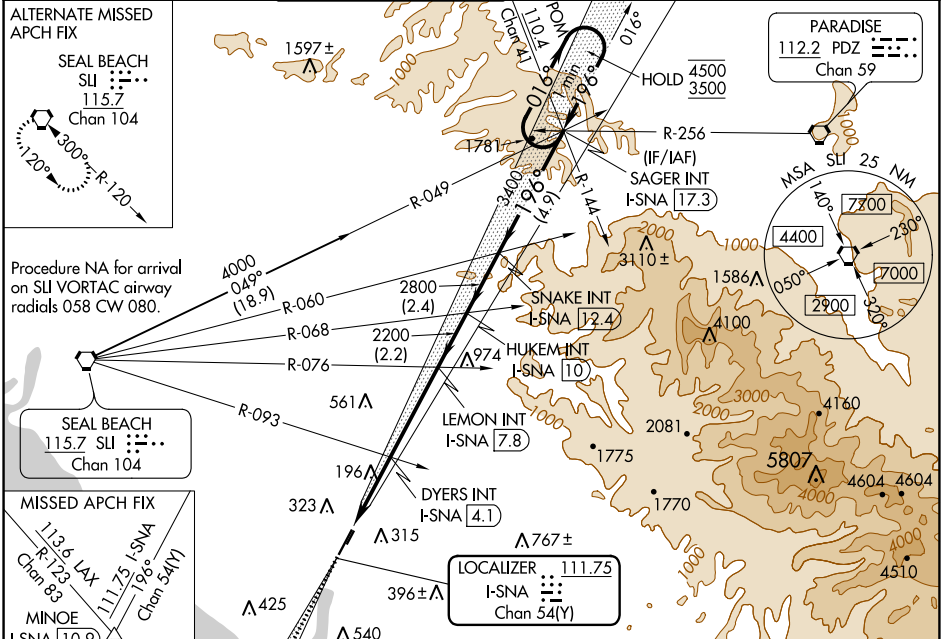

ELEV 56	D	TDZE 54	196°	3000	MINOE	VGSI and ILS glidepath not coincident (VGSI Angle 3.00°/TCH 68).	SNAKE INT I-SNA 17.3	SAGER INT I-SNA 17.3	One Minute Holding Pattern																																											
<table border="1"> <tr> <th>CATEGORY</th> <th>A</th> <th>B</th> <th>C</th> <th>D</th> </tr> <tr> <td>S-ILS 20R*</td> <td colspan="4">255/24 201 (200-½)</td> </tr> <tr> <td>S-LOC 20R</td> <td>1040/40 986 (1000-¾)</td> <td>1040/55 986 (1000-1)</td> <td>1040-2½ 984 (1000-3)</td> <td>986 (1000-2½)</td> </tr> <tr> <td>C CIRCLING</td> <td>1040-1¼ 984 (1000-1¼)</td> <td>1040-1½ 984 (1000-½)</td> <td>1040-3 984 (1000-3)</td> <td>1160-3 1104 (1200-3)</td> </tr> <tr> <td colspan="5">DYERS FIX MINIMUMS (DUAL VOR RECEIVERS OR DME REQUIRED)</td> </tr> <tr> <td>S-LOC 20R</td> <td>460/24</td> <td>406 (500-½)</td> <td>460/40</td> <td>406 (500-¾)</td> </tr> <tr> <td>C CIRCLING</td> <td>640-1</td> <td>584 (600-1)</td> <td>840-2¼ 784 (800-2¼)</td> <td>1160-3 1104 (1200-3)</td> </tr> </table>		CATEGORY	A	B	C	D	S-ILS 20R*	255/24 201 (200-½)				S-LOC 20R	1040/40 986 (1000-¾)	1040/55 986 (1000-1)	1040-2½ 984 (1000-3)	986 (1000-2½)	C CIRCLING	1040-1¼ 984 (1000-1¼)	1040-1½ 984 (1000-½)	1040-3 984 (1000-3)	1160-3 1104 (1200-3)	DYERS FIX MINIMUMS (DUAL VOR RECEIVERS OR DME REQUIRED)					S-LOC 20R	460/24	406 (500-½)	460/40	406 (500-¾)	C CIRCLING	640-1	584 (600-1)	840-2¼ 784 (800-2¼)	1160-3 1104 (1200-3)	<p>FAF to MAP 6.6 NM</p> <table border="1"> <tr> <td>Knots</td> <td>60</td> <td>90</td> <td>120</td> <td>150</td> <td>180</td> </tr> <tr> <td>Min:Sec</td> <td>6:36</td> <td>4:24</td> <td>3:18</td> <td>2:38</td> <td>2:12</td> </tr> </table>		Knots	60	90	120	150	180	Min:Sec	6:36	4:24	3:18	2:38	2:12	<p>REIL Rwy 20L MIRL Rwy 2R-20L HIRL Rwy 2L-20R 210±</p>	
CATEGORY	A	B	C	D																																																
S-ILS 20R*	255/24 201 (200-½)																																																			
S-LOC 20R	1040/40 986 (1000-¾)	1040/55 986 (1000-1)	1040-2½ 984 (1000-3)	986 (1000-2½)																																																
C CIRCLING	1040-1¼ 984 (1000-1¼)	1040-1½ 984 (1000-½)	1040-3 984 (1000-3)	1160-3 1104 (1200-3)																																																
DYERS FIX MINIMUMS (DUAL VOR RECEIVERS OR DME REQUIRED)																																																				
S-LOC 20R	460/24	406 (500-½)	460/40	406 (500-¾)																																																
C CIRCLING	640-1	584 (600-1)	840-2¼ 784 (800-2¼)	1160-3 1104 (1200-3)																																																
Knots	60	90	120	150	180																																															
Min:Sec	6:36	4:24	3:18	2:38	2:12																																															

SW-3, 01 DEC 2022 to 29 DEC 2022

SW-3, 01 DEC 2022 to 29 DEC 2022