WAAS CH 93631 W31A	APP CRS 314°	Rwy ldg 3910 TDZE 561 Apt Elev 571

RNAV (GPS) RWY 31
DANVILLE RGNL (DAN)

RNP APCH.

Rwy 31 helicopter visibility reduction below ¾ SM NA.

MISSED APPROACH: Climb to 1000 then climbing right turn to 3300 direct ENTUK and hold.

ASOS	WASHINGTON CENTER	UNICOM
128.125	124.05 307.0	123.05 (CTAF) L

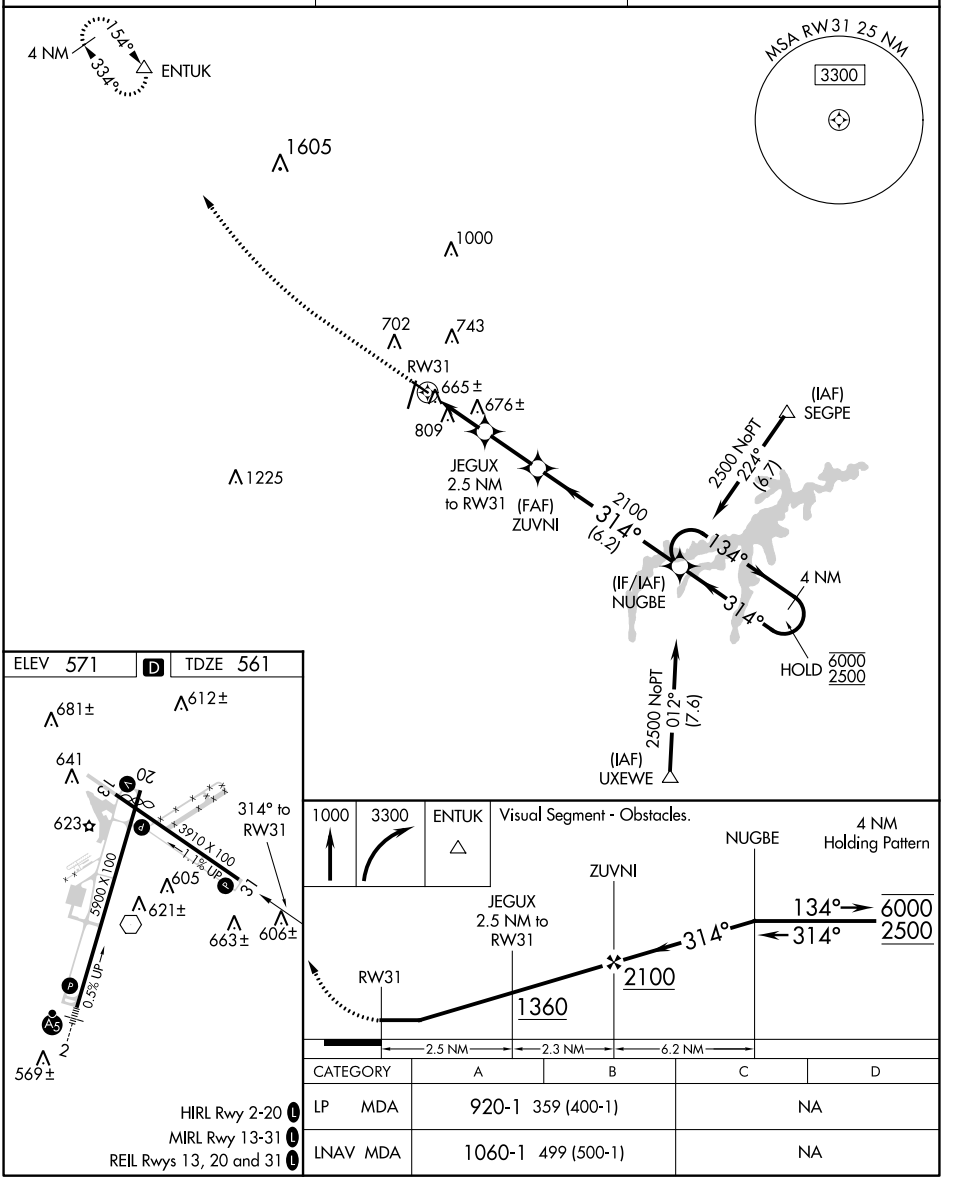

HIRL Rwy 2-20 L
MIRL Rwy 13-31 L
REIL Rwys 13, 20 and 31 L

CATEGORY	A	B	C	D
LP MDA	920-1 359 (400-1)		NA	
LNAV MDA	1060-1 499 (500-1)		NA	

NE-3, 01 DEC 2022 to 29 DEC 2022

NE-3, 01 DEC 2022 to 29 DEC 2022