WAAS CH 82023 W10A	APP CRS 103°	Rwy ldg 5001 TDZE 2502 Apt Elev 2504

RNAV (GPS) RWY 10
RALEIGH COUNTY MEML (BKW)

For uncompensated Baro-VNAV systems, LNAV/VNAV NA below -19°C (-2°F) or above 28°C (82°F). DME/DME RNP-0.3 NA. VDP and Baro-VNAV NA when using Bluefield altimeter setting. When local altimeter not received, use Bluefield altimeter setting and increase all DA 118 feet and all MDA 120 feet; increase LPV all Cats visibility ¼ SM, LNAV/VNAV all Cats visibility ½ SM, LNAV Cat C/D visibility ⅜ SM, and Circling Cat C visibility ¼ SM.

MISSED APPROACH: Climb to 5700 direct WIPGU and hold.

ASOS	CHARLESTON APP CON	UNICOM
121.55	125.4 269.125	123.0 (CTAF) L

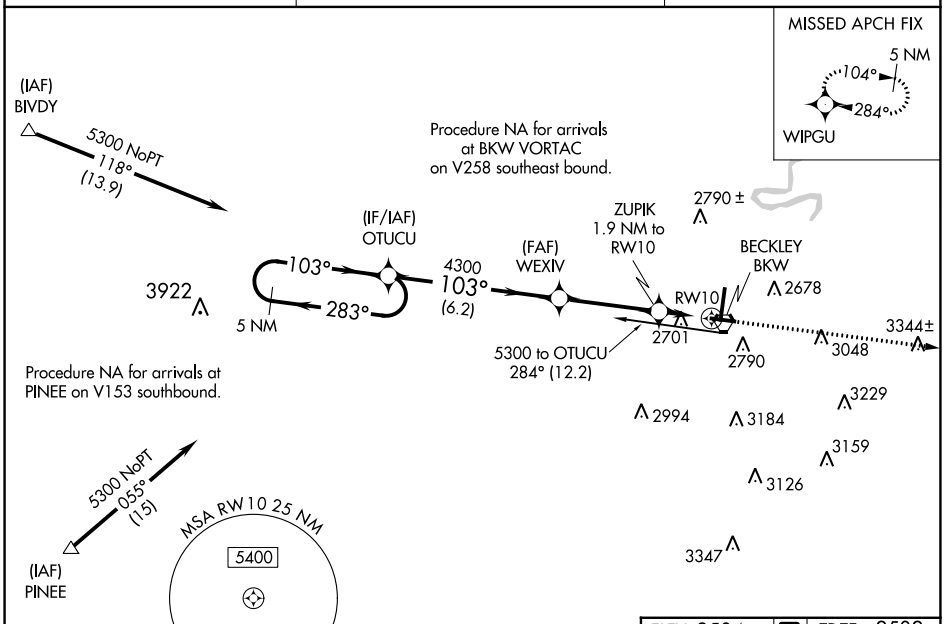

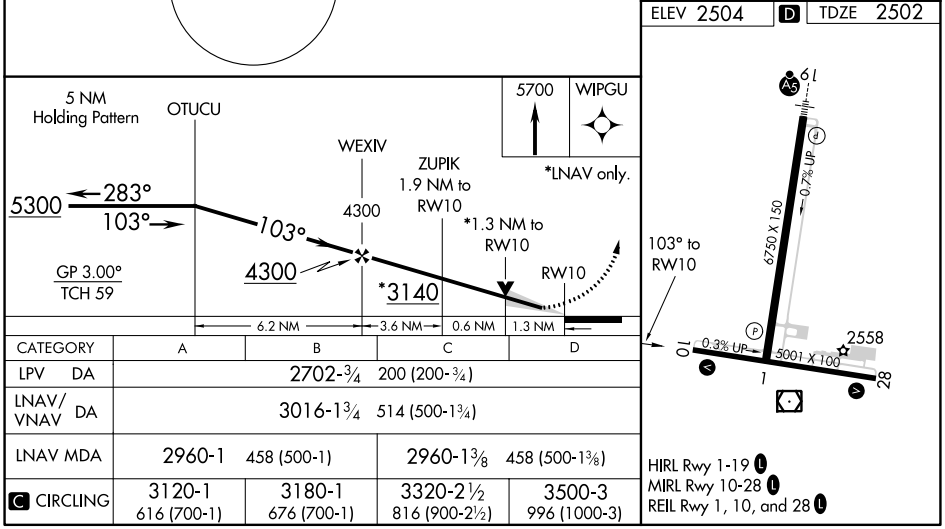

CATEGORY	A	B	C	D
LPV DA	2702-¾ 200 (200-¾)			
LNAV/VNAV DA	3016-1¾ 514 (500-1¾)			
LNAV MDA	2960-1 458 (500-1)		2960-1⅜ 458 (500-1⅜)	
C CIRCLING	3120-1 616 (700-1)	3180-1 676 (700-1)	3320-2½ 816 (900-2½)	3500-3 996 (1000-3)

HIRL Rwy 1-19 L
MIRL Rwy 10-28 L
REIL Rwy 1, 10, and 28 L

NE-4, 01 DEC 2022 to 29 DEC 2022

NE-4, 01 DEC 2022 to 29 DEC 2022