RNAV (GPS) RWY 33
ROBERT GRAY AAF (GRK)

WAAS CH 82399 W33A	APP CRS 333°	Rwy ldg 9803 TDZE 995 Apt Elev 1015

ASR/PAR

For uncompensated Baro-VNAV systems, LNAV/VNAV NA below -17°C (2°F) or above 54°C (130°F). Circling NA west of Rwy 15-33. DME/DME RNP-0.3 NA. For inoperative ALS, increase LPV Cat E visibility to ¾ SM, LNAV/VNAV Cat E visibility to 2 SM, and LNAV Cat E visibility to 1½ SM.

MALSR

MISSED APPROACH: Climb to 3000 direct FIXUL and on track 283° to AGJ VORTAC and hold.

ATIS	GRAY APP CON	GRAY TOWER	GND CON	CLNC DEL
124.9	120.075 323.15	120.75 285.5	121.8 279.5	126.2 251.1

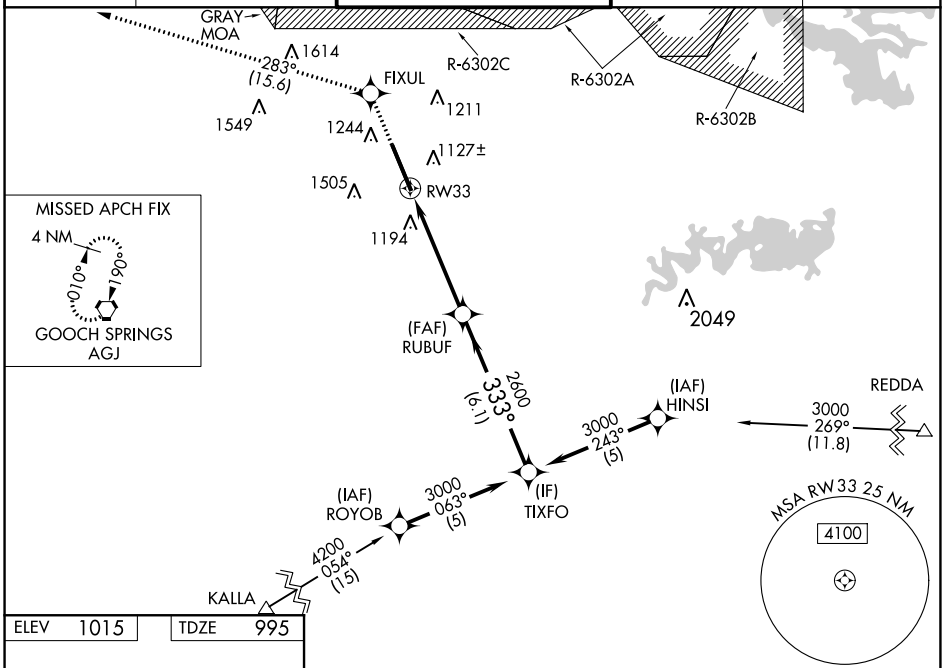

SC-3, 01 DEC 2022 to 29 DEC 2022

ELEV 1015	TDZE 995

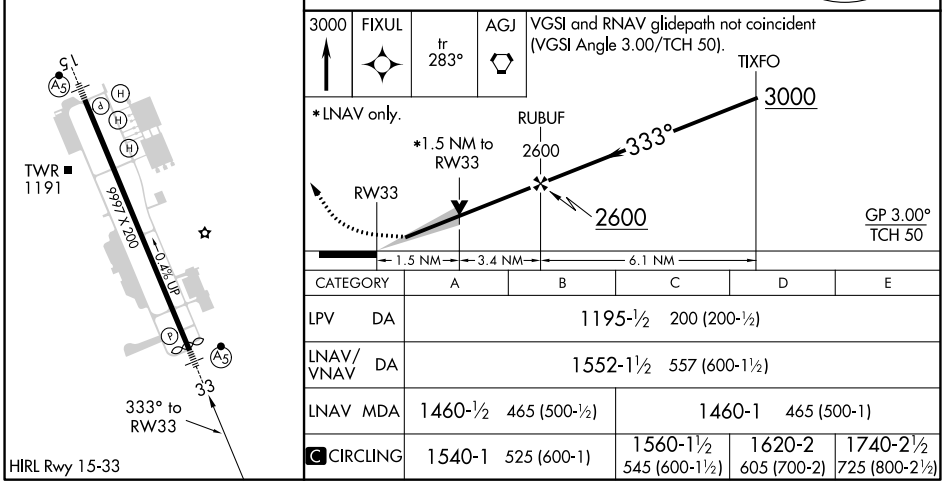

CATEGORY	A	B	C	D	E
LPV DA	1195-½ 200 (200-½)				
LNAV/VNAV DA	1552-1½ 557 (600-1½)				
LNAV MDA	1460-½ 465 (500-½)	1460-1 465 (500-1)			
C CIRCLING	1540-1 525 (600-1)	1560-1½ 545 (600-1½)	1620-2 605 (700-2)	1740-2½ 725 (800-2½)	