APP CRS	Rwy ldg	3000
056°	TDZE	1022
	Apt Elev	1031

RNAV (GPS) RWY 5
ST CLOUD RGNL (STC)

Rwy 5 helicopter visibility reduction below ¾ SM NA. DME/DME RNP-0.3 NA. VDP NA when using Little Falls altimeter setting. When local altimeter setting not received, use Little Falls altimeter setting: increase all MDA 80 feet and visibility LNAV Cat C ⅛ SM and Circling Cat C ¼ SM.

MISSED APPROACH: Climb to 3000 direct JALTI and hold.

ATIS	MINNEAPOLIS CENTER	ST. CLOUD TOWER ★	GND CON
119.375	121.05 235.775	118.25 (CTAF) L	123.75

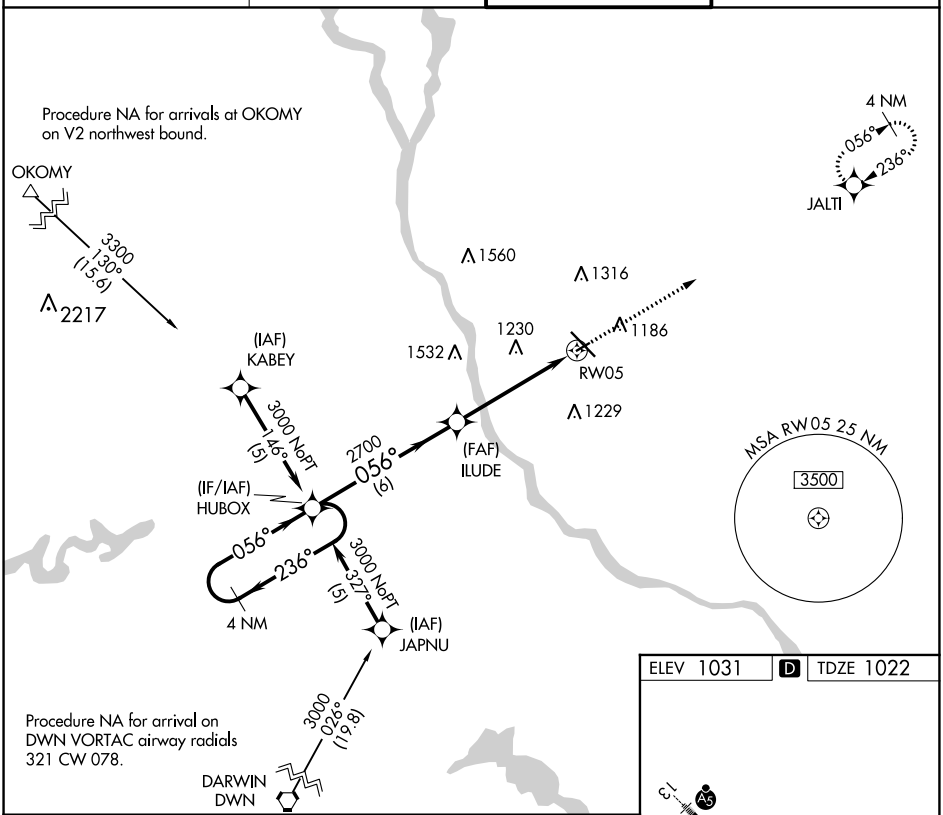

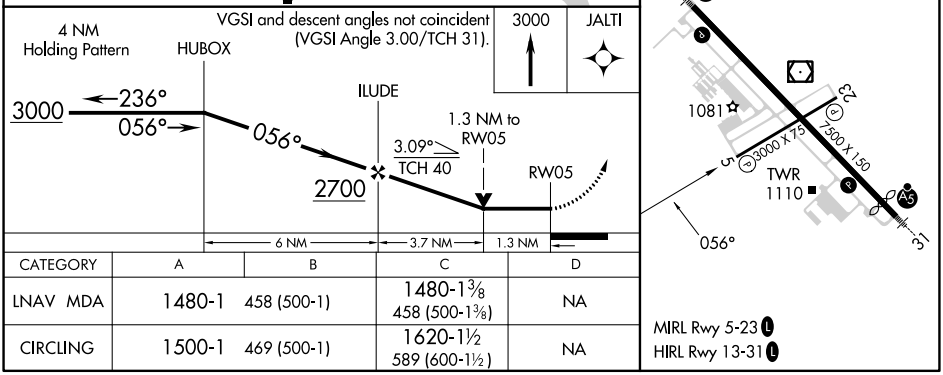

CATEGORY	A	B	C	D
LNAV MDA	1480-1 458 (500-1)		1480-1⅜ 458 (500-1⅜)	NA
CIRCLING	1500-1 469 (500-1)		1620-1½ 589 (600-1½)	NA

NC-1, 01 DEC 2022 to 29 DEC 2022