RNAV (GPS) RWY 25
ELKIN MUNI (ZEF)

WAAS CH 70536 W25A	APP CRS 255°	Rwy ldg 4001 TDZE 1065 Apt Elev 1067

Obtain local altimeter setting on CTAF; when not received, use Mount Airy altimeter setting and increase MDA 80 ft and LP and Circling Cats C/D visibility ¼ mile. DME/DME RNP-0.3 NA. Procedure NA at night. Helicopter visibility reduction below 1 SM NA.

MISSED APPROACH: Climb to 4900 direct ZOVMI and hold, continue climb-in-hold to 4900.

ATLANTA CENTER	UNICOM
125.15 263.0	123.05 (CTAF) L

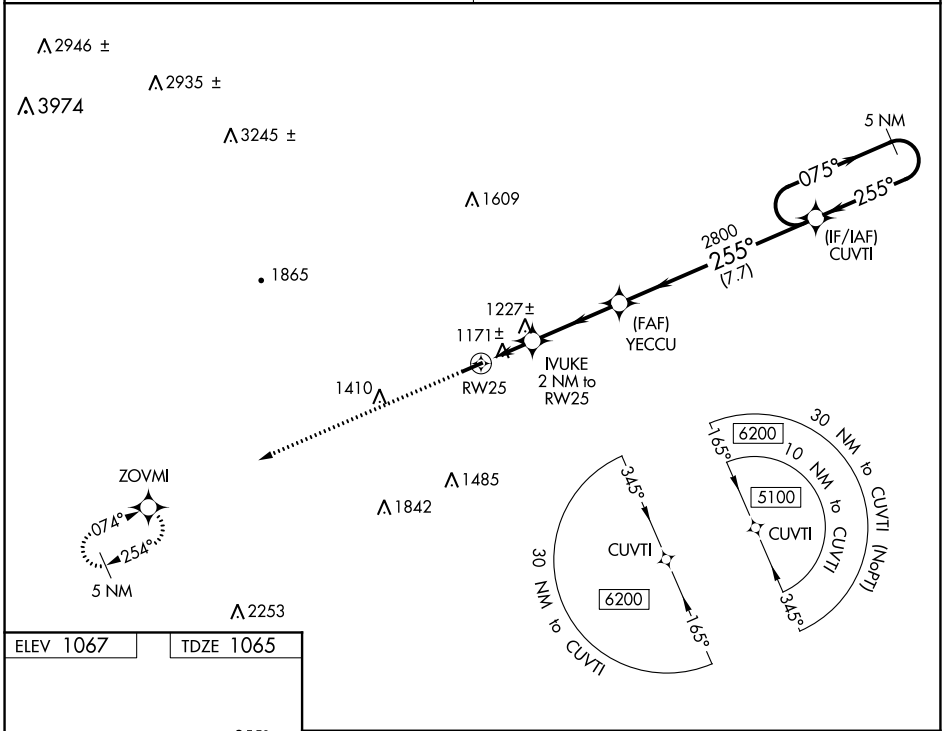

ELEV 1067 TDZE 1065

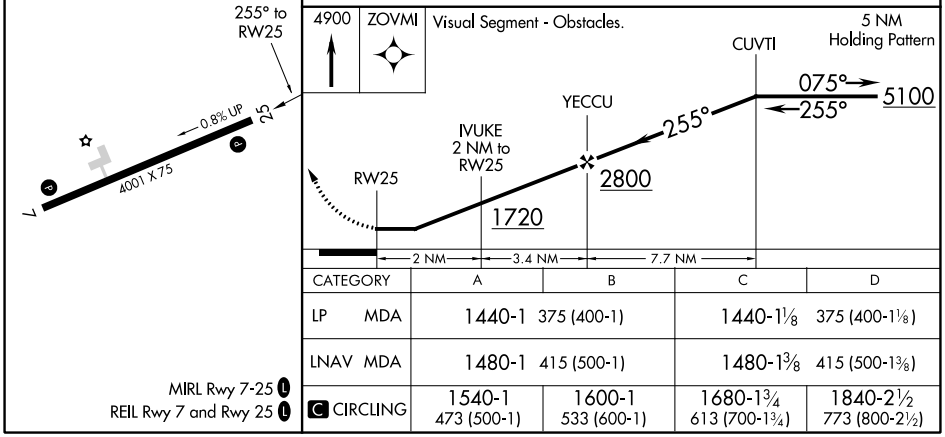

CATEGORY	A	B	C	D
LP MDA	1440-1 375 (400-1)		1440-1⅛ 375 (400-1⅛)	
LNAV MDA	1480-1 415 (500-1)		1480-1⅜ 415 (500-1⅜)	
C CIRCLING	1540-1 473 (500-1)	1600-1 533 (600-1)	1680-1¾ 613 (700-1¾)	1840-2½ 773 (800-2½)

MIRL Rwy 7-25 L
REIL Rwy 7 and Rwy 25 L

SE-2, 01 DEC 2022 to 29 DEC 2022

SE-2, 01 DEC 2022 to 29 DEC 2022