WAAS CH 82433 W06A	APP CRS 062°	Rwy ldg 4106 TDZE 1079 Apt Elev 1084

RNAV (GPS) RWY 6
SMITHVILLE MUNI (ØA3)

RNP APCH.

Baro-VNAV NA. Procedure NA at night. Rwy 6 helicopter visibility reduction below 1 SM NA. Use Sparta altimeter setting; when not received, use Tullahoma altimeter setting and increase LPV DA to 1486 feet and all visiblities ⅛ SM, increase LNAV/VNAV DA to 1645 feet and all visiblities ¼ SM, increase all MDA 60 feet and LNAV visibility Cat C ¼ SM. Increase LPV all Cats, LNAV Cat C visibility ¼ mile; increase LNAV/VNAV all Cats visibility ⅛ mile.

NA

MISSED APPROACH: Climb to 3800 direct ERAPE and hold.

SRB AWOS-3	MEMPHIS CENTER	UNICOM
128.25	132.9 290.3	122.8 (CTAF)

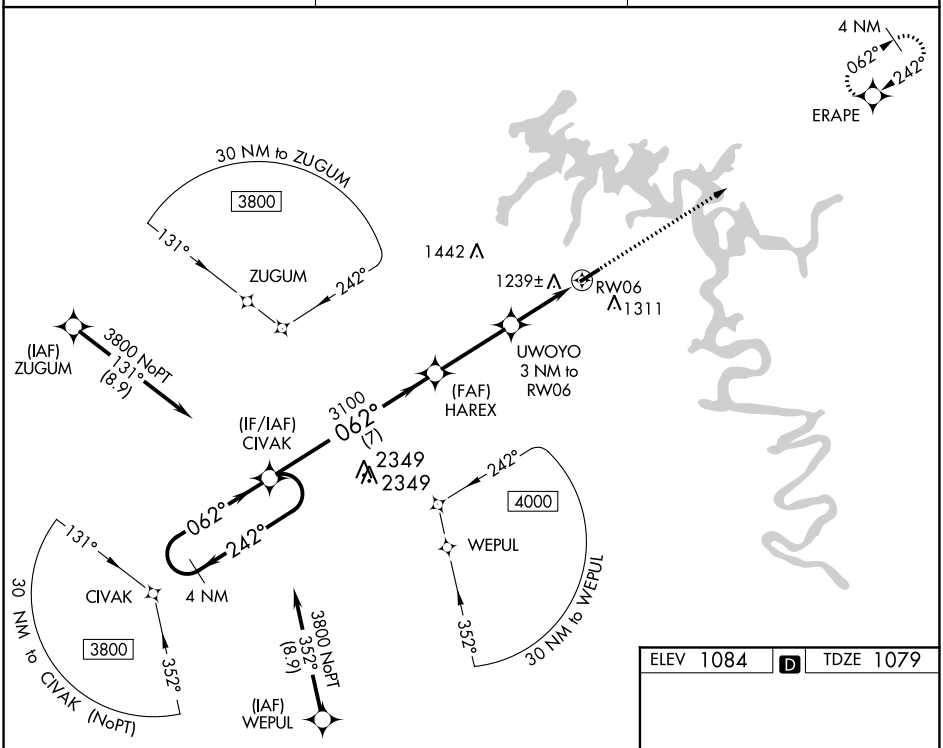

ELEV 1084 D TDZE 1079

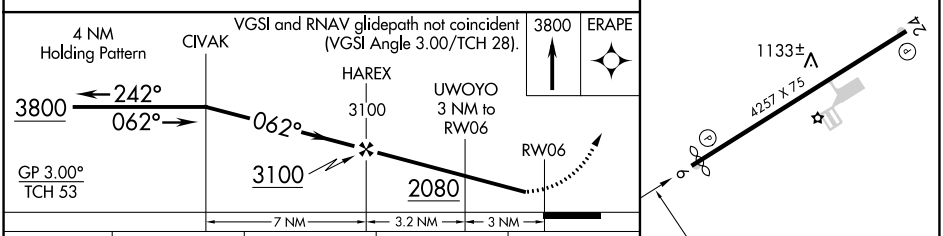

REIL Rwys 6 and 24
MIRL Rwy 6-24

CATEGORY	A	B	C	D
LPV DA	1433-1 354 (400-1)			NA
LNAV/VNAV DA	1592-1⅜ 513 (600-1⅜)			NA
LNAV MDA	1580-1 501 (500-1)		1580-1⅜ 501 (500-1⅜)	NA

SE-1, 01 DEC 2022 to 29 DEC 2022