WAAS CH 50416 W02A	APP CRS 020°	Rwy ldg 6100 TDZE 3786 Apt Elev 3788

RNAV (GPS) RWY 2
HEREFORD MUNI (HRX)

For uncompensated Baro-VNAV systems, LNAV/VNAV NA below -22°C (-7°F) or above 41°C (105°F).
DME/DME RNP-0.3 NA. When local altimeter setting not received, use Rick Husband Amarillo Intl altimeter setting: Increase LPV DA to 4098 feet and all Cats visibility ¼ SM, increase LNAV/VNAV DA to 4238 feet and all Cats visibility ¼ SM, increase all MDA 120 feet; increase LNAV Cats C/D visibility ¼ SM, increase Circling Cat C visibility ½ SM and Cat D visibility ¼ SM. Baro-VNAV NA when using Rick Husband Amarillo Intl altimeter setting. VDP NA with Rick Husband Amarillo Intl altimeter setting.

MISSED APPROACH: Climb to 6000 direct WAHLO and hold.

AWOS-3	AMARILLO APP CON ★	UNICOM
118.05	119.5 307.0	122.8 (CTAF) L

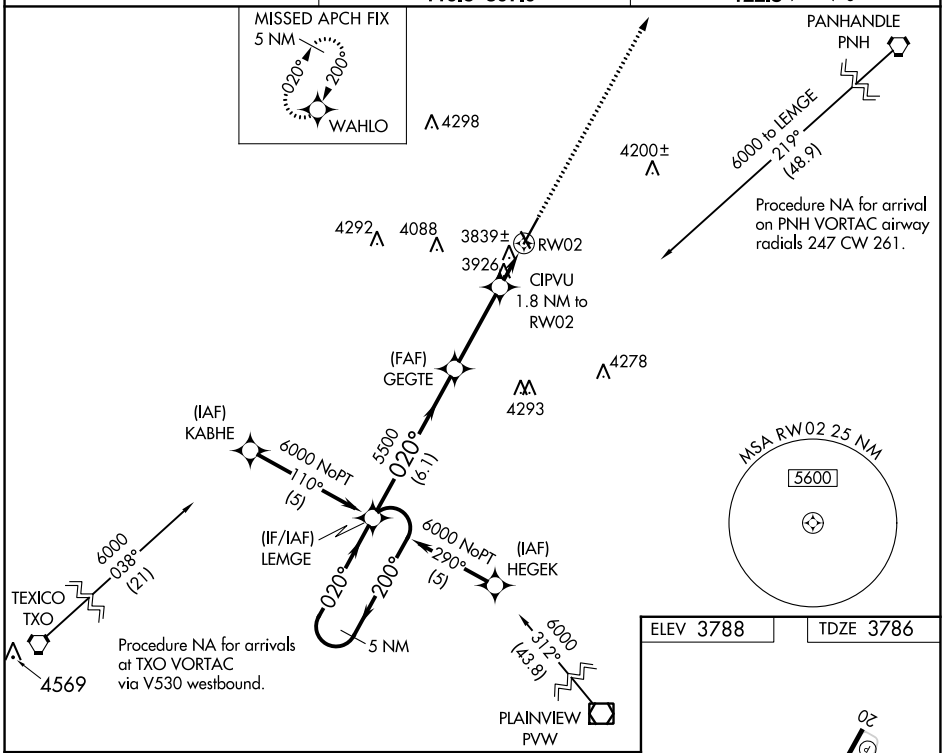

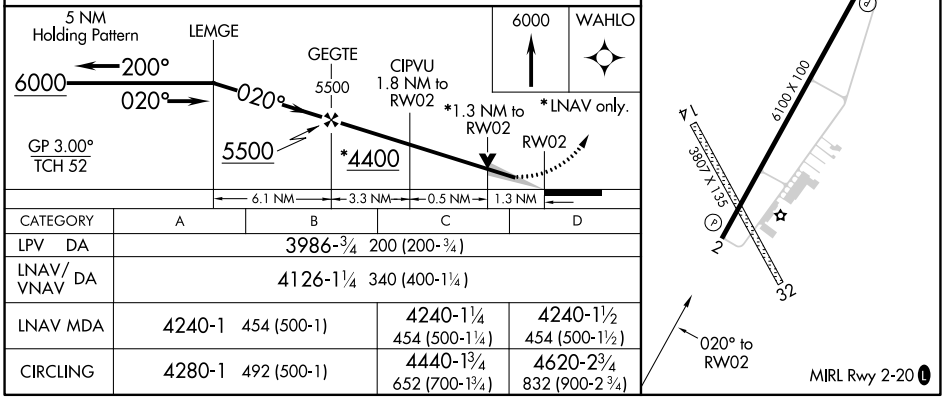

CATEGORY	A	B	C	D
LPV DA	3986-¾ 200 (200-¾)			
LNAV/VNAV DA	4126-1¼ 340 (400-1¼)			
LNAV MDA	4240-1 454 (500-1)		4240-1¼ 454 (500-1¼)	4240-1½ 454 (500-1½)
CIRCLING	4280-1 492 (500-1)		4440-1¾ 652 (700-1¾)	4620-2¾ 832 (900-2¾)

SC-2, 01 DEC 2022 to 29 DEC 2022
SC-2, 01 DEC 2022 to 29 DEC 2022