# RNAV (GPS) RWY 15

PENDER MUNI (ØC4)

| WAAS | APP CRS | Rwy Idg | 3600 |
|---|---|---|---|
| CH 99327 | 151° | TDZE | 1345 |
| W15A | | Apt Elev | 1345 |

RNP APCH.

Rwy 15 helicopter visibility reduction below ¾SM NA. Baro-VNAV NA. Use Wayne altimeter setting; when not received, use Sioux City altimeter setting: increase LPV DA to 1722 feet, LNAV/VNAV DA to 1934 feet and all MDAs 60 feet.

MISSED APPROACH: Climb to 3100 direct WIRPI and hold.

| LCG AWOS-3 | SIOUX CITY APP CON ★ | CTAF |
|---|---|---|
| 120.125 | 124.6 307.0 | 122.9 (L) |

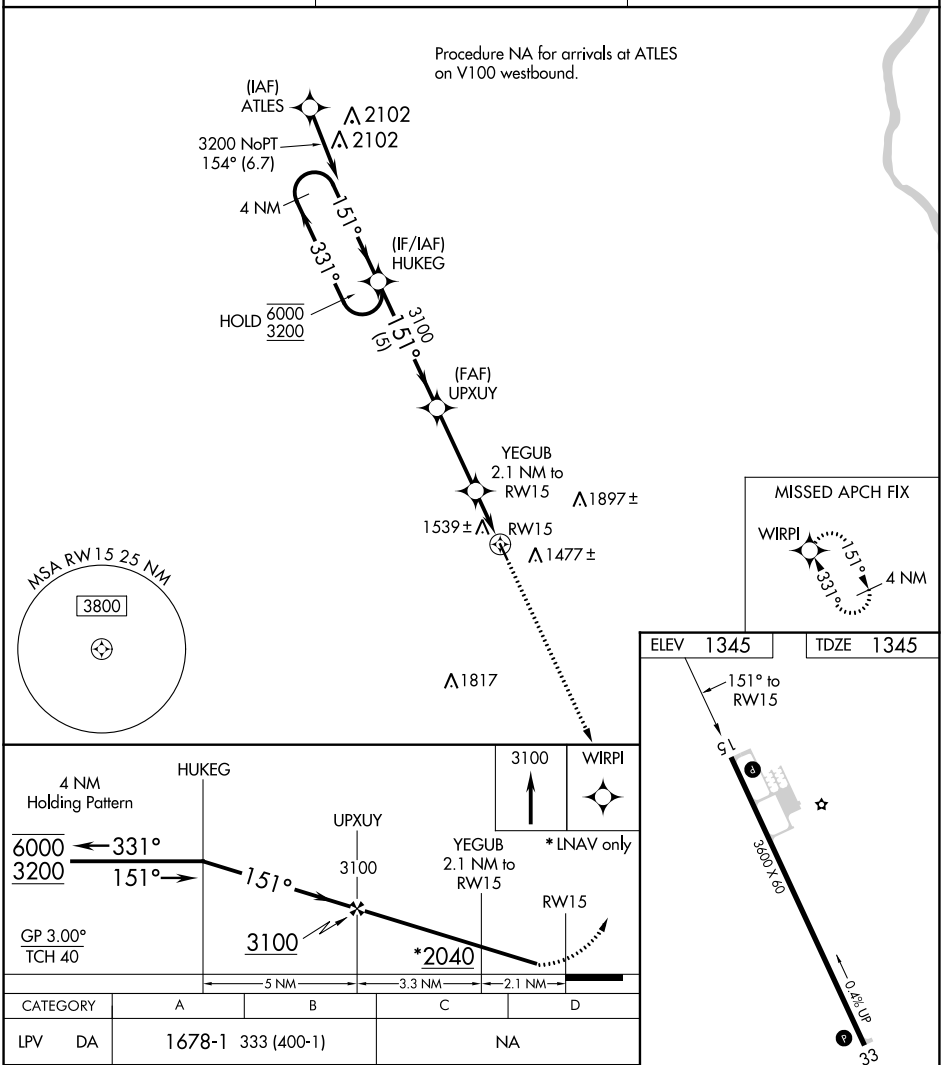


| CATEGORY | A | B | C | D |
|---|---|---|---|---|
| LPV DA | 1678-1 333 (400-1) | | NA | |
| LNAV/VNAV DA | 1890-1⅞ 545 (600-1⅞) | | NA | |
| LNAV MDA | 1840-1 495 (500-1) | | NA | |



NC-2, 01 DEC 2022 to 29 DEC 2022
NC-2, 01 DEC 2022 to 29 DEC 2022