LOC/DME I-DWC 110.7 Chan 44	APP CRS 216°	Rwy ldg 12003 TDZE 637 Apt Elev 645

ILS RWY 22L (SA CAT I)
DETROIT METRO WAYNE COUNTY (DTW)

DME or RADAR required. RNAV 1-DME/DME/IRU or RADAR required for procedure entry.

Simultaneous approach authorized.
Requires specific OPSPEC, MSPEC, or LOA approval and use of HUD to DH.

MALSR

MISSED APPROACH: Climb to 4000 on heading 216° and CRL VOR/DME R-025 to CRL VOR/DME and hold, continue climb-in-hold to 4000.

D-ATIS	DETROIT APP CON	METRO TOWER	GND CON	CLNC DEL	CPDLC
133.675	124.05 284.0	128.125 317.725	121.8 (NW) 132.725 (SW) 119.45 (NE) 119.25 (SE)	120.65	

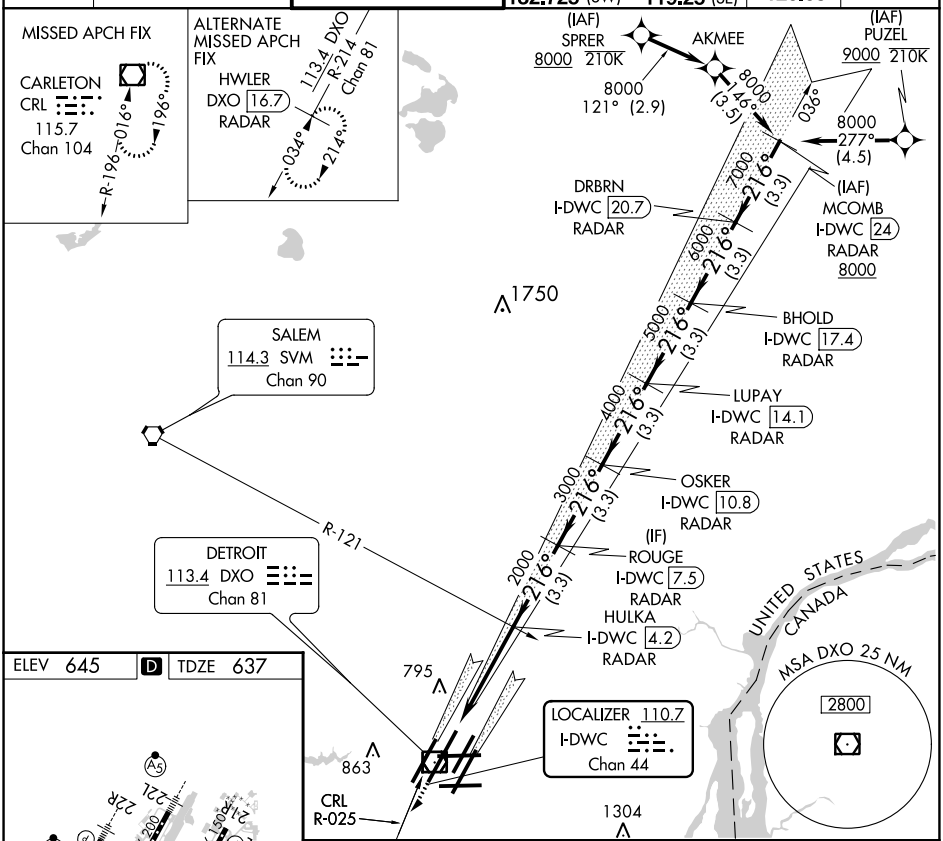

ELEV 645	D	TDZE 637

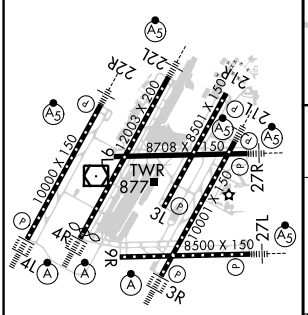

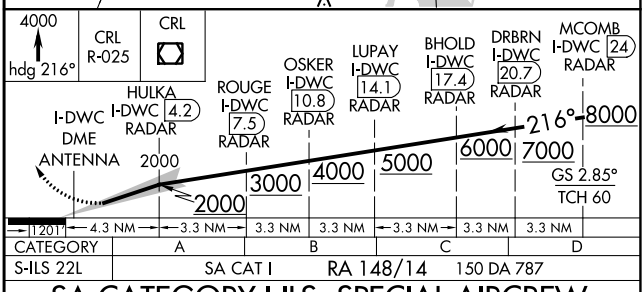

CATEGORY	A	B	C	D
S-ILS 22L	SA CAT I	RA 148/14	150 DA 787	

TDZ/CL Rwys 3R, 4L, 4R and 22R
REIL Rwys 3L, 9L, 9R and 21R
HIRL all runways

SA CATEGORY I ILS- SPECIAL AIRCREW & AIRCRAFT CERTIFICATION REQUIRED

EC-1, 26 JAN 2023 to 23 FEB 2023

EC-1, 26 JAN 2023 to 23 FEB 2023