WAAS CH 99399 W07A	APP CRS 072°	Rwy ldg 10600 TDZE 683 Apt Elev 683

RNAV (GPS) RWY 7
EUGENE F KRANZ TOLEDO EXPRESS (TOL)

RNP APCH.

ASR: For uncompensated Baro-VNAV systems, LNAV/VNAV NA below -17°C or above 52°C. For inop ALS, increase LPV all Cats visibility to RVR 5000. Increase LNAV/VNAV Cat E and LNAV Cat E visibility to 1⅜ SM.

ALSF-2

MISSED APPROACH: Climb to 3000 direct AKEPE and hold.

ATIS	TOLEDO APP CON	TOLEDO TOWER	GND CON	CLNC DEL
118.75 290.225	134.35 317.55	118.1 285.4	121.9 348.6	121.75 348.6

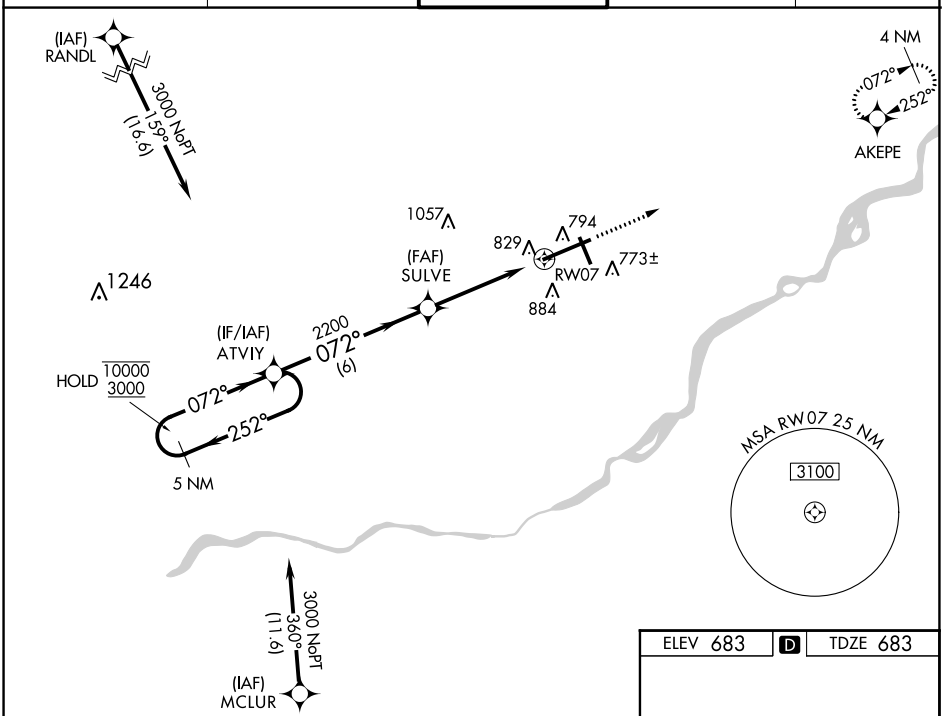

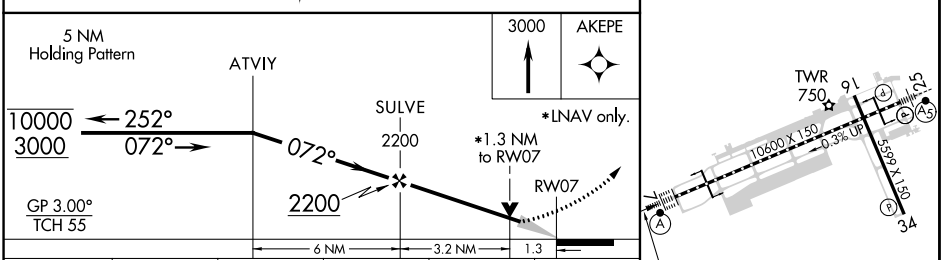

ELEV 683 | D | TDZE 683

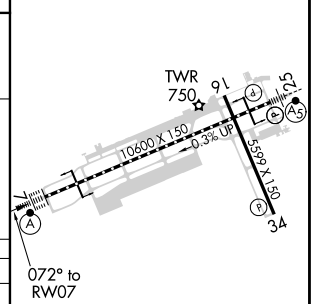

CATEGORY	A	B	C	D	E
LPV DA	1018/40 335 (400-¾)				
LNAV/VNAV DA	1129/50 446 (500-1)				
LNAV MDA	1140/24 457 (500-½)		1140/40 457 (500-¾)	1140/50 457 (500-1)	
C CIRCLING	1200-1 517 (600-1)		1300-1¾ 617 (700-1¾)	1360-2¼ 677 (700-2¼)	1360-2½ 677 (700-2½)

TDZ/CL Rwy 7
HIRL Rwy 7-25
MIRL Rwy 16-34
REIL Rwys 16 and 34

EC-2, 26 JAN 2023 to 23 FEB 2023
EC-2, 26 JAN 2023 to 23 FEB 2023