WAAS CH 72809 W18A	APP CRS 180°	Rwy ldg 8536 TDZE 653 Apt Elev 656

RNAV (GPS) RWY 18
LA CROSSE RGNL (LSE)

RNP APCH.

For uncompensated Baro-VNAV systems, LNAV/VNAV NA below -27° C or above 54° C. When local altimeter setting not received, use Winona altimeter setting: increase LPV DA to 987 feet, LNAV/VNAV DA to 1257 feet and all MDA 60 feet. Increase LNAV/VNAV all Cats visibility ¼ SM and Circling Cat C visibility ¼ SM. For inoperative MALSR, increase LPV all Cats visibility ½ SM. LNAV minimums NA with Winona altimeter setting. Baro-VNAV and VDP NA when using Winona altimeter setting. Circling to Rwy 22 NA at night. -22°C

MALSR

MISSED APPROACH: Climb to 3000 direct PKRNA and hold.

ATIS	MINNEAPOLIS CENTER	LA CROSSE TOWER ★	GND CON	UNICOM
124.95	128.6 363.0	118.45 (CTAF) L 251.075	121.8	122.95

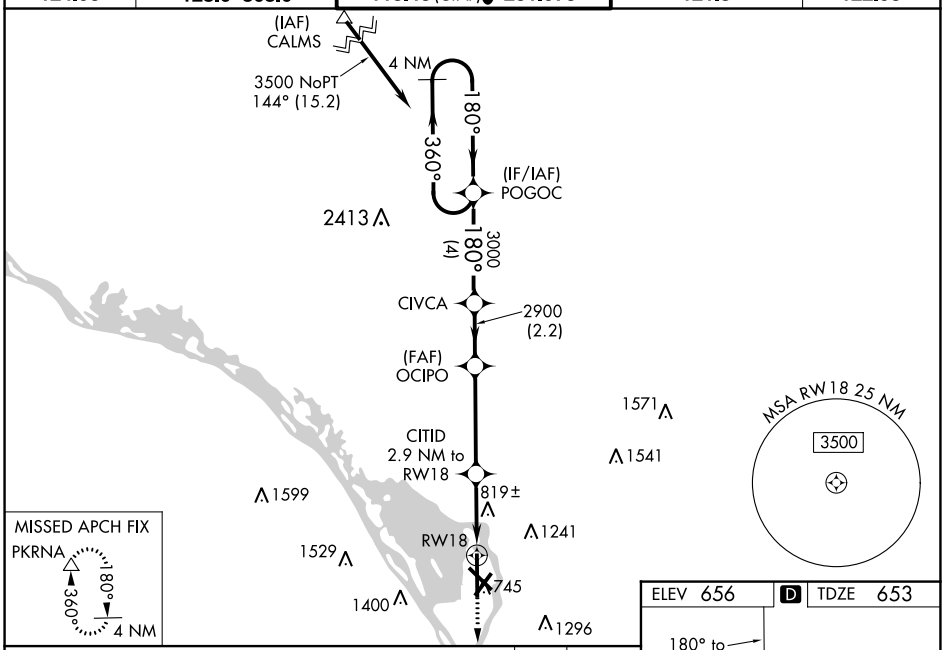

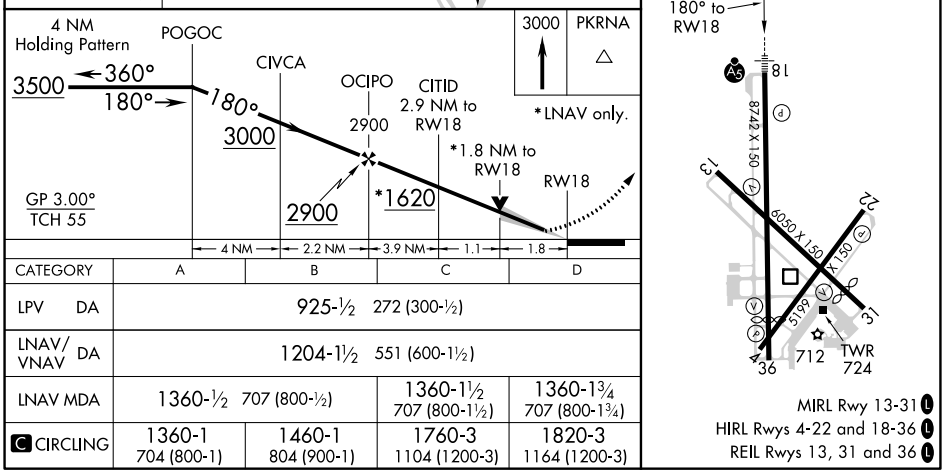

CATEGORY	A	B	C	D
LPV DA	925-½ 272 (300-½)			
LNAV/VNAV DA	1204-1½ 551 (600-1½)			
LNAV MDA	1360-½ 707 (800-½)		1360-1½ 707 (800-1½)	1360-1¾ 707 (800-1¾)
C CIRCLING	1360-1 704 (800-1)	1460-1 804 (900-1)	1760-3 1104 (1200-3)	1820-3 1164 (1200-3)

EC-3, 26 JAN 2023 to 23 FEB 2023
EC-3, 26 JAN 2023 to 23 FEB 2023