WAAS CH 50101 W27A	APP CRS 274°	Rwy ldg 6000 TDZE 32 Apt Elev 33

RNAV (GPS) RWY 27R
MELBOURNE ORLANDO INTL (MLB)

RNP APCH.

For uncompensated Baro-VNAV systems, LNAV/VNAV NA below -15°C (5°F) or above 54°C (130°F).

MISSED APPROACH: Climb to 2000 direct CEJNO and hold.

ATIS	ORLANDO APP CON	MELBOURNE TOWER ★	GND CON	CLNC DEL	CLNC DEL	UNICOM
132.55	132.65 281.425	118.2 (CTAF) L 257.8	121.9	121.9	132.65 (When twr closed)	122.95

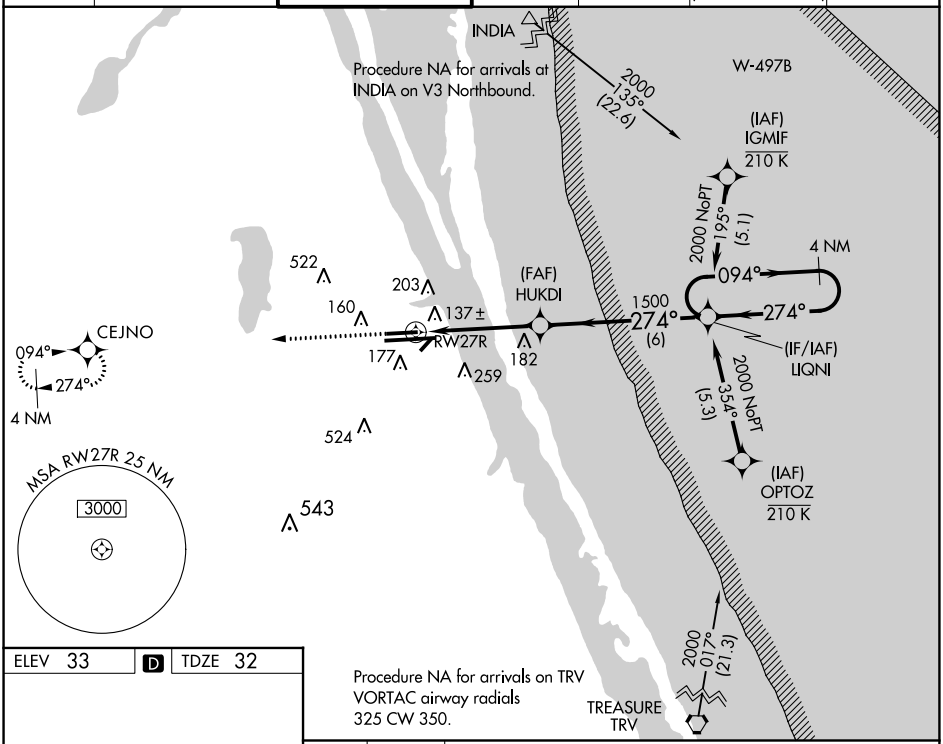

ELEV 33 | D | TDZE 32

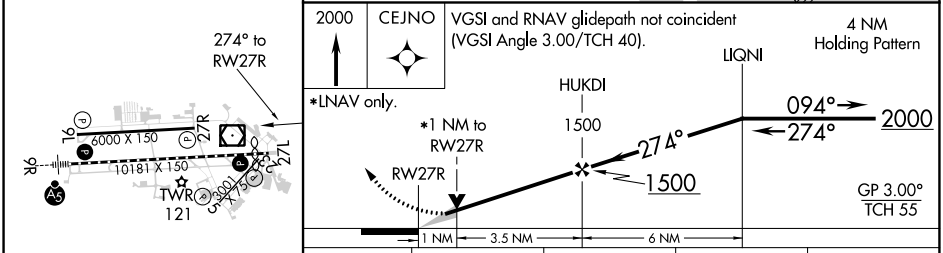

CATEGORY	A	B	C	D
LPV DA	232-¾ 200 (200-¾)			
LNAV/VNAV DA	443-1⅜ 411 (500-1⅜)			
LNAV MDA	400-1 368 (400-1)			
C CIRCLING	500-1 467 (500-1)	560-1 527 (600-1)	680-1¾ 647 (700-1¾)	880-2¾ 847 (900-2¾)

REIL Rwy 27L L
HIRL Rwy 9R-27L L
MIRL Rwys 5-23 and 9L-27R L
TDZ/CL Rwy 9R

SE-3, 26 JAN 2023 to 23 FEB 2023

SE-3, 26 JAN 2023 to 23 FEB 2023