APP CRS	Rwy ldg	4743
064°	TDZE	2850
	Apt Elev	2857

RNAV (GPS) RWY 5
MERCER COUNTY (BLF)

RNP APCH.

Procedure NA at night.
Rwy 5 helicopter visibility reduction below 1 SM NA.

MISSED APPROACH: Climbing left turn to 6000 direct KENYA and hold.

ASOS	INDIANAPOLIS CENTER	CTAF
132.725	126.575 257.85	122.9 L

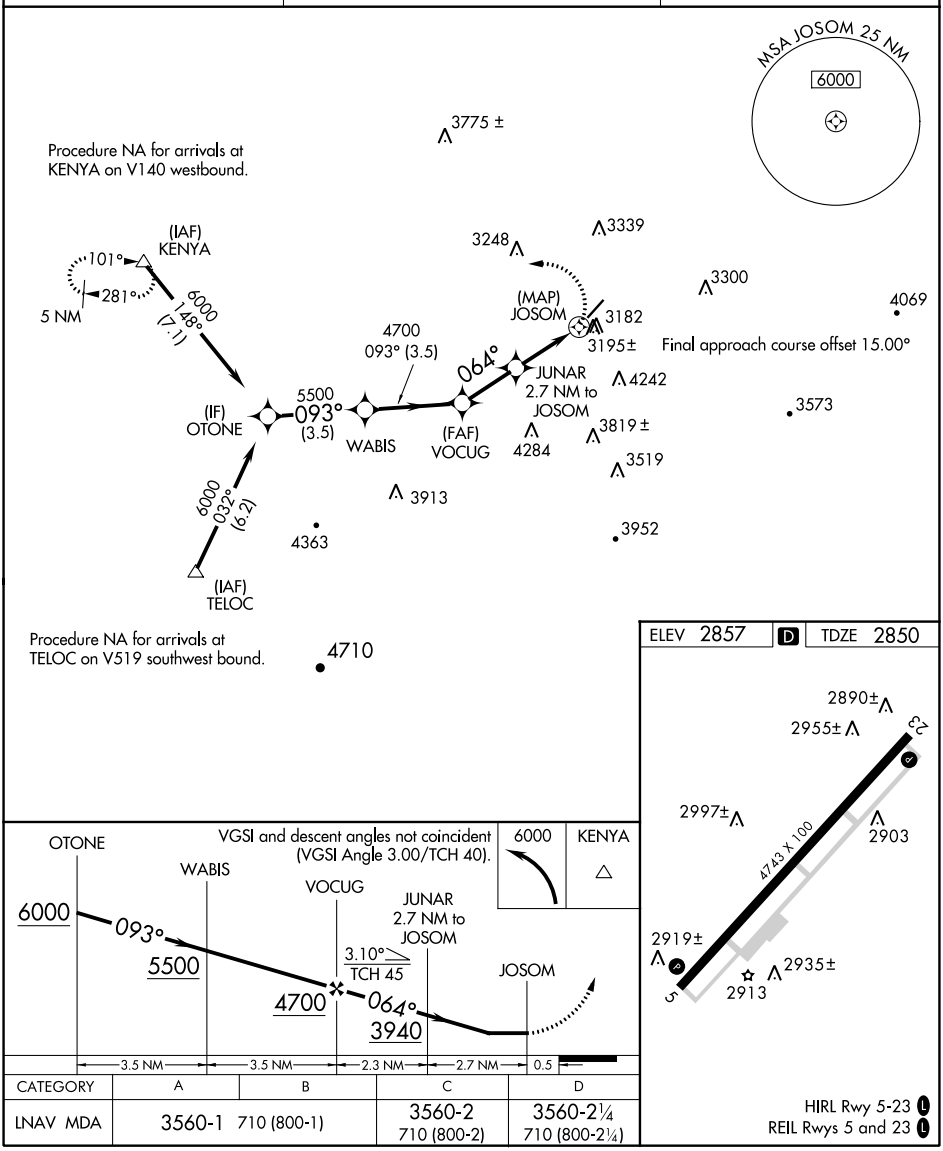

CATEGORY	A	B	C	D
LNAV MDA	3560-1 710 (800-1)		3560-2 710 (800-2)	3560-2¼ 710 (800-2¼)

HIRL Rwy 5-23 L
REIL Rwys 5 and 23 L

NE-4, 26 JAN 2023 to 23 FEB 2023

NE-4, 26 JAN 2023 to 23 FEB 2023