RNAV (GPS) RWY 15

HEALY RIVER (HRR) (PAHV)

WAAS	APP CRS	Rwy Idg	2910
CH 53539	136°	TDZE	1275
W15A		Apt Elev	1275

RNP APCH - GPS.

Circling NA northeast of Rwy 15-33. Procedure NA at night. Use McKinley Park altimeter setting; when not received, procedure NA. Rwy 15 helicopter visibility reduction below 1 SM NA.

NA

-11°C

MISSED APPROACH: Climbing right turn to 5800 direct TOTLE and on track 278° to EVIEE and hold.

*Missed approach requires minimum climb of 340 feet per NM to 3100.

INR/PAIN AWOS-3P	ANCHORAGE CENTER	CTAF
135.75	120.9 319.2	122.9 L

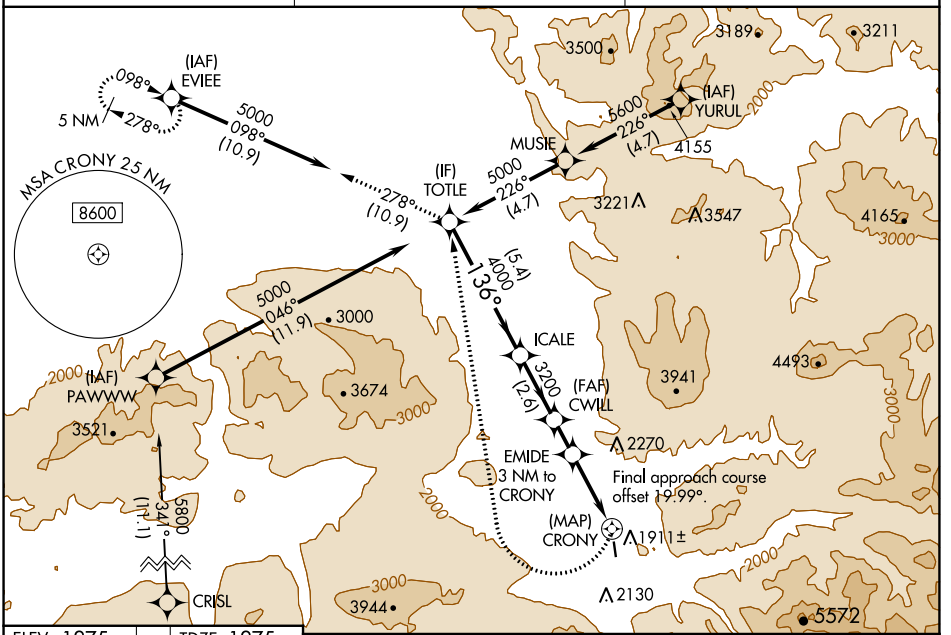

ELEV 1275	TDZE 1275

MIRL Rwy 15-33 L

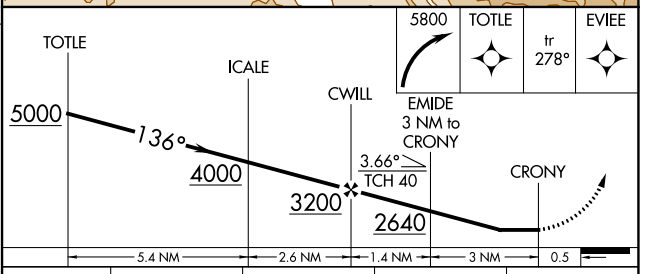

CATEGORY	A	B	C	D
LP MDA*	2100-1 825 (900-1)	2100-1¼ 825 (900-1¼)	NA	
LP MDA	2240-1¼ 965 (1000-1¼)	2240-1½ 965 (1000-1½)	NA	
LNAV MDA*	2260-1¼ 985 (1000-1¼)	2260-1½ 985 (1000-1½)	NA	
LNAV MDA	2560-1¼ 1285 (1300-1¼)	2560-1½ 1285 (1300-1½)	NA	
C CIRCLING	2560-1¼ 1285 (1300-1¼)	2560-1½ 1285 (1300-1½)	NA	

AK, 29 DEC 2022 to 23 FEB 2023
AK, 29 DEC 2022 to 23 FEB 2023