APP CRS	Rwy ldg	5125
322°	TDZE	20
	Apt Elev	20

RNAV (GPS) RWY 32
LA BELLE MUNI (X14)

T NA

DME/DME RNP-0.3 NA. Helicopter visibility reduction below ¾ SM NA. Use Southwest Florida Intl altimeter setting; when not received, use Page Fld altimeter setting and increase all MDAs 20 feet.

MISSED APPROACH: Climb to 2000 direct PUNAE then via 358° track to UTELE and hold.

RSW ASOS	FORT MYERS APP CON	UNICOM
124.65	126.8	122.8 (CTAF) L

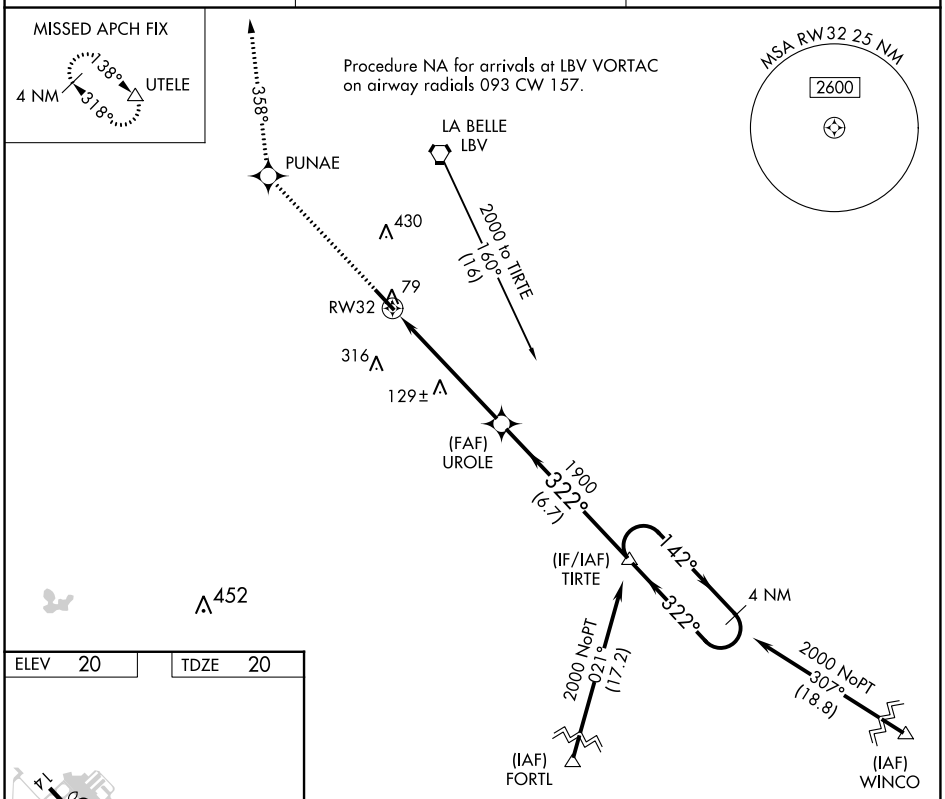

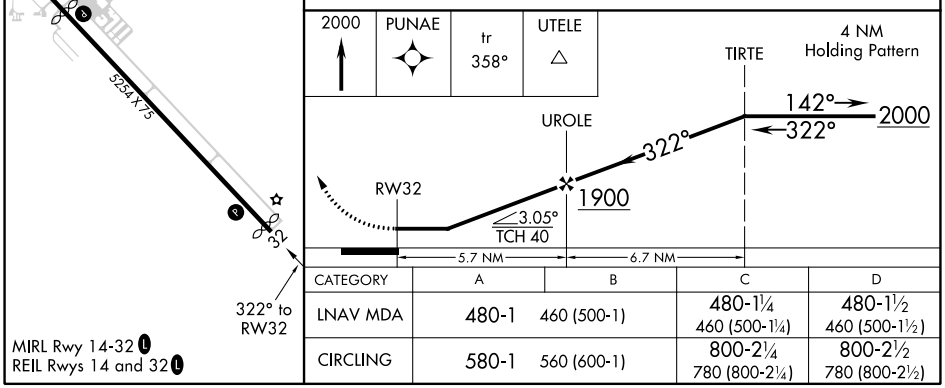

CATEGORY	A	B	C	D
LNAV MDA	480-1 460 (500-1)		480-1¼ 460 (500-1¼)	480-1½ 460 (500-1½)
CIRCLING	580-1 560 (600-1)		800-2¼ 780 (800-2¼)	800-2½ 780 (800-2½)

MIRL Rwy 14-32 L
REIL Rwys 14 and 32 L

SE-3, 23 FEB 2023 to 23 MAR 2023

SE-3, 23 FEB 2023 to 23 MAR 2023