VOR/DME RWY 4
ROLLA NTL (VIH)

VOR/DME VIH	APP CRS	Rwy ldg	5289
117.7	056°	TDZE	1137
Chan 124		Apt Elev	1148

T A Visibility reduction by helicopters NA. When local altimeter setting not received, use Fort Leonard Wood altimeter setting; increase all MDA 80 feet and S-4 Cat D and Circling Cat D visibility ¼ SM. VDP NA with Fort Leonard Wood altimeter setting.

MISSED APPROACH: Climb to 2700 direct VIH VOR/DME and hold.

ASOS	KANSAS CITY CENTER	UNICOM
119.025	128.35 284.675	123.0 (CTAF) L

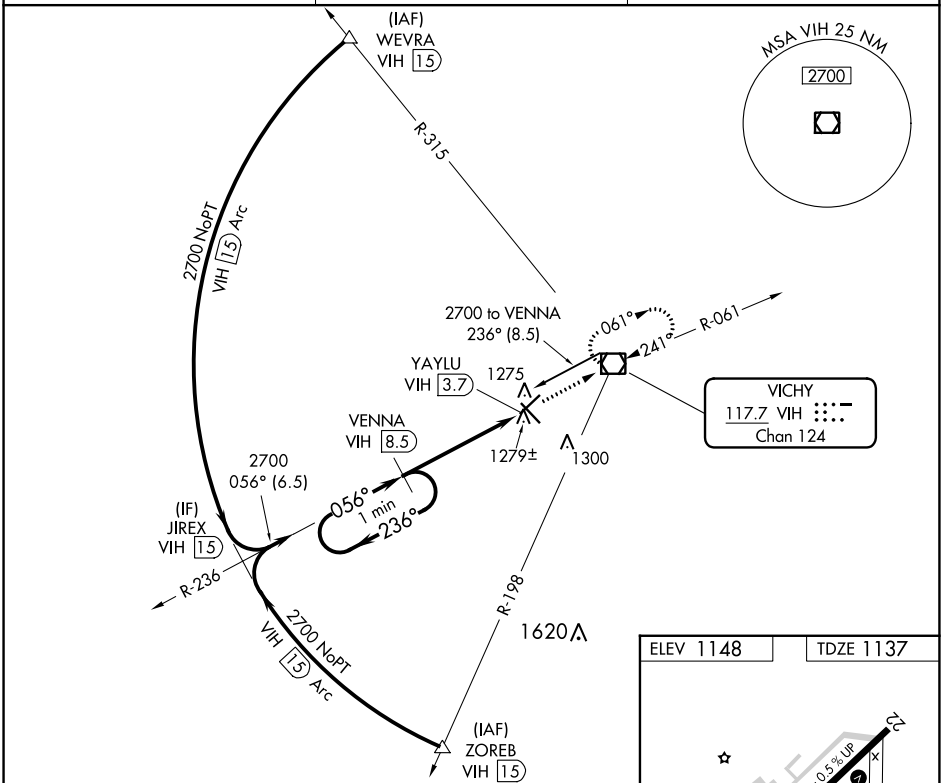

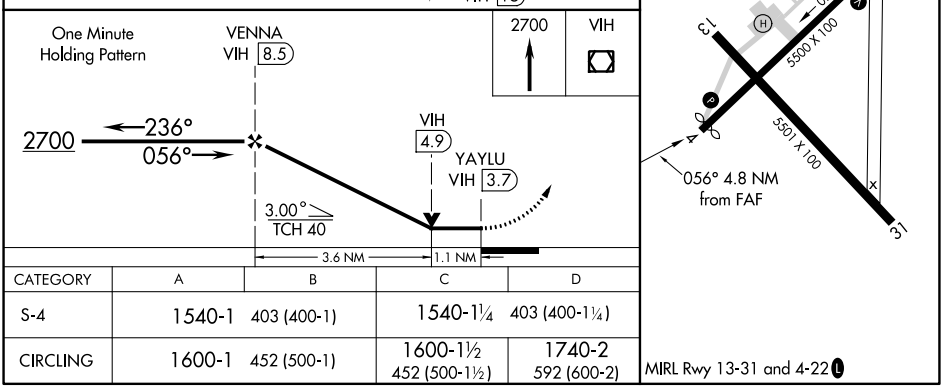

CATEGORY	A	B	C	D
S-4	1540-1 403 (400-1)		1540-1¼ 403 (400-1¼)	
CIRCLING	1600-1 452 (500-1)		1600-1½ 452 (500-1½)	1740-2 592 (600-2)

NC-3, 23 MAR 2023 to 20 APR 2023

NC-3, 23 MAR 2023 to 20 APR 2023