WAAS CH 82510 W07A	APP CRS 065°	Rwy ldg 4784 TDZE 319 Apt Elev 331

RNAV (GPS) RWY 7
WATERTOWN INTL (ART)

RNP APCH.

For inop ALS, increase LPV, LNAV/VNAV visibilities to ¾ SM and LNAV Cat C/D visibilities to 1⅜ SM. For uncompensated Baro-VNAV systems, LNAV/VNAV NA below-18°C or above 54°C.

MALSR

MISSED APPROACH: Climb to 900 then climbing left turn to 3500 direct NOYAQ and hold.

ASOS	KGTB ATIS	WHEELER-SACK APP CON	CLNC DEL	UNICOM
132.325	119.525	124.875 257.6	120.8	123.0 (CTAF) L

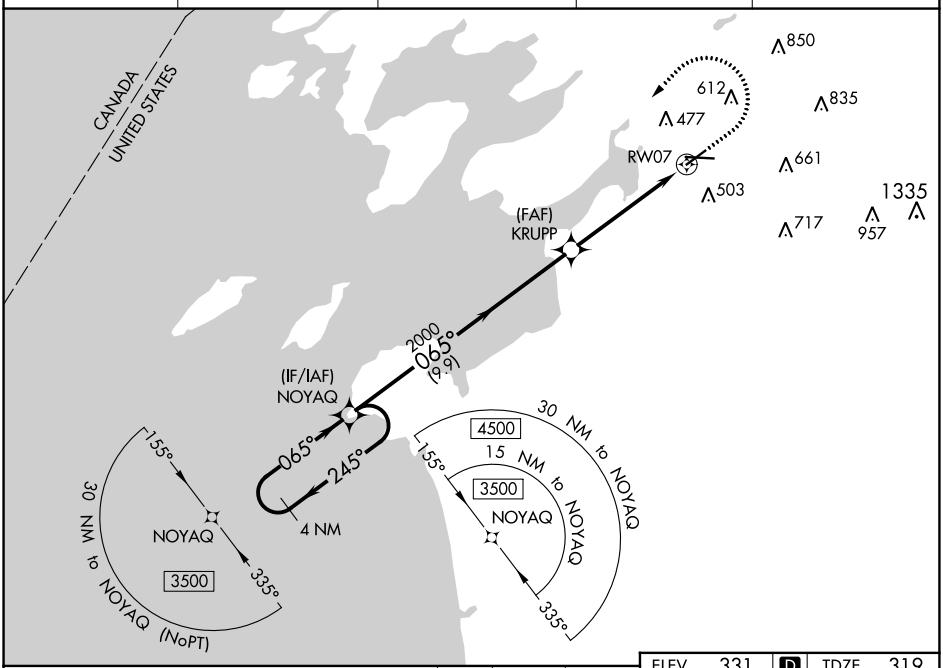

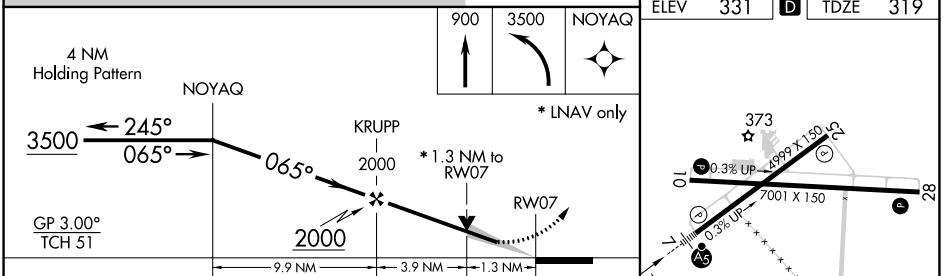

CATEGORY	A	B	C	D
LPV DA	519-½ 200 (200-½)			
LNAV/VNAV DA	578-½ 259 (300-½)			
LNAV MDA	780-½ 461 (500-½)		780-1 461 (500-1)	
C CIRCLING	960-1 629 (700-1)		980-1¾ 649 (700-1¾)	1080-2½ 749 (800-2½)

REIL Rwy 28 L
HIRL Rwy 7-25 L
MIRL Rwy 10-28 L

NE-2, 23 MAR 2023 to 20 APR 2023