WAAS CH 53428 W14A	APP CRS 140°	Rwy ldg 4301 TDZE 1692 Apt Elev 1692

RNAV (GPS) RWY 14
SUPERIOR MUNI (12K)

DME/DME RNP-0.3 NA. Helicopter visibility reduction below ¾ SM NA. Baro-VNAV NA. Use Hebron altimeter setting, when not received use Hastings altimeter setting and increase all DA 41 feet and all MDA 60 feet, increase LPV and LNAV/VNAV Cats A/B/C visibility to 1¼, increase Circling Cat C visibility to 2. Night Landing: Rwy 18, 36 NA.

MISSED APPROACH: Climb to 3300 direct WUPAP and hold.

HJH AWOS-3	MINNEAPOLIS CENTER	UNICOM
118.525	119.4 278.8	123.0 (CTAF) L

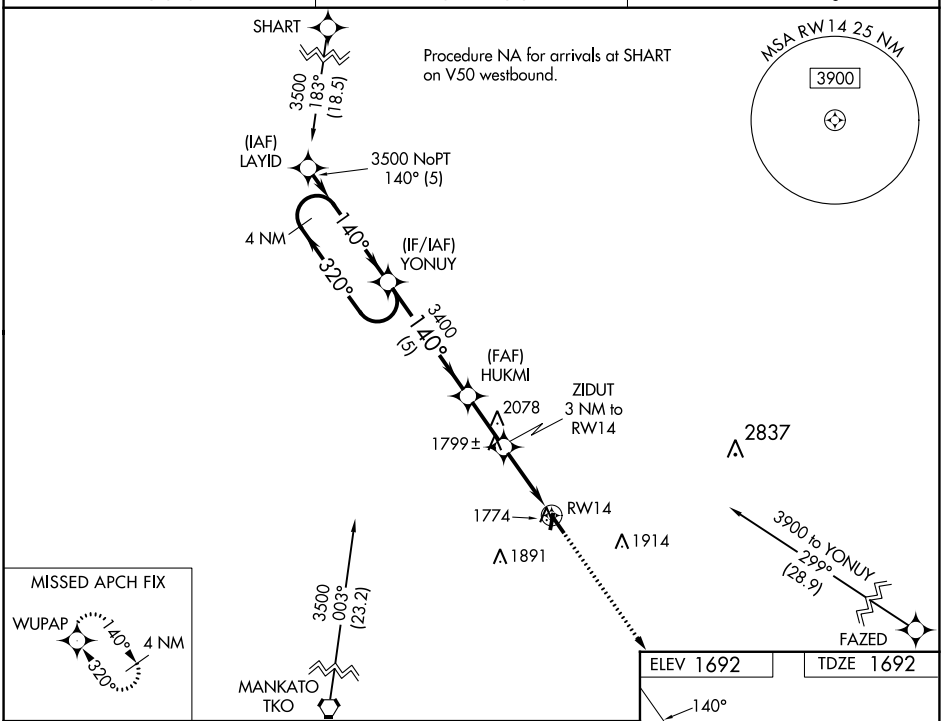

ELEV 1692 TDZE 1692

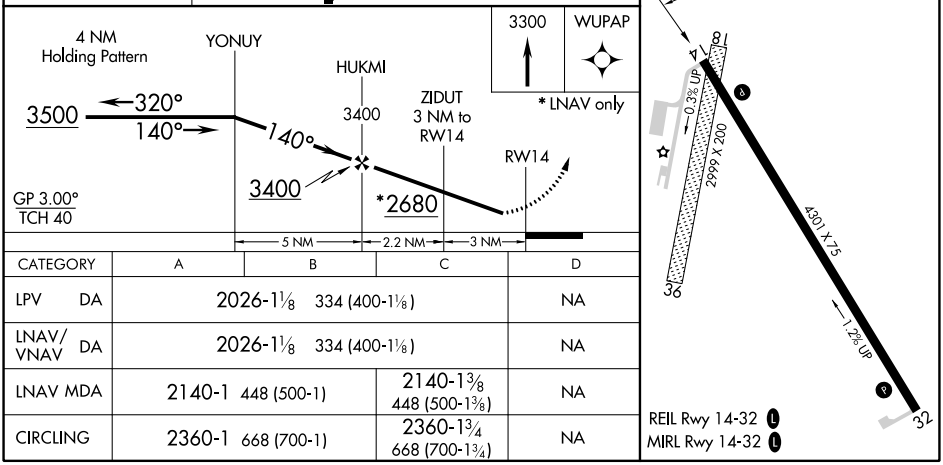

CATEGORY	A	B	C	D
LPV DA	2026-1⅛ 334 (400-1⅛)			NA
LNAV/VNAV DA	2026-1⅛ 334 (400-1⅛)			NA
LNAV MDA	2140-1 448 (500-1)		2140-1⅜ 448 (500-1⅜)	NA
CIRCLING	2360-1 668 (700-1)		2360-1¾ 668 (700-1¾)	NA

NC-2, 23 MAR 2023 to 20 APR 2023
NC-2, 23 MAR 2023 to 20 APR 2023