

APP CRS	Rwy Idg	3694
263°	TDZE	99
	Apt Elev	99

GPS RWY 26

TWIN CITY (5J9)

<p>▼ Use Myrtle Beach Intl altimeter setting. Procedure NA at night.</p> <p>▲ NA Helicopter visibility below 1 SM NA.</p>	<p>MISSED APPROACH: Climb to 1000 then climbing right turn to 1700 direct JONPE WP and hold.</p>
---	--

<p>MYRTLE BEACH APP CON ★</p> <p>119.2 350.3</p>	<p>CTAF</p> <p>122.9</p>
---	---------------------------------

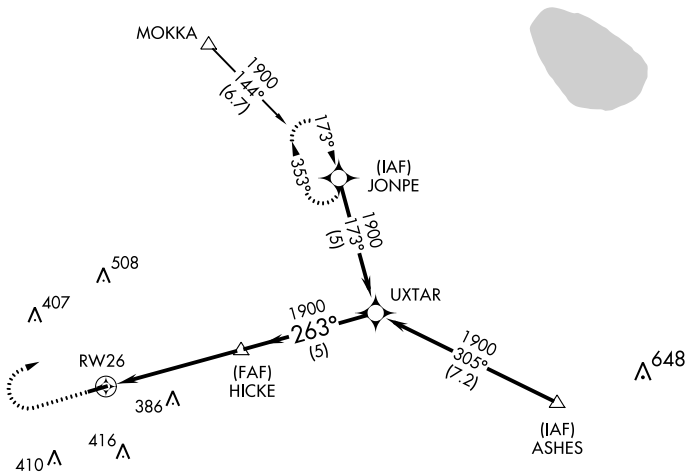

SE-2, 23 MAR 2023 to 20 APR 2023

SE-2, 23 MAR 2023 to 20 APR 2023

ELEV	99	TDZE	99
------	----	------	----

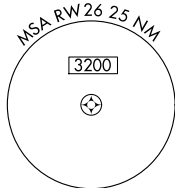
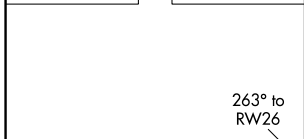

1000	1700	JONPE	
------	------	-------	--

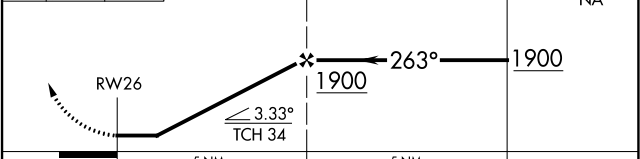

CATEGORY	A	B	C	D
S-26	540-1	441 (500-1)		NA
CIRCLING	600-1	501 (600-1)		NA

LRL Rwy 8-26