ORANGE GROVE, TEXAS

TACAN RWY 31

TACAN Chan	NOG 63	APCH CRS 301°	Rwy ldg 8001 TDZE 232 Arpt Elev 257	AL-6553 [USN]	ORANGE GROVE NALF (KNOG)

MISSED APPROACH: Climb to 700, then climbing right turn to 3000 and intercept NOG TACAN R-310 to GRANE and hold.

ATIS ★	KINGSVILLE APP CON	TOWER ★	GND CON
254.35	119.90 290.45	128.4 281.425	229.4

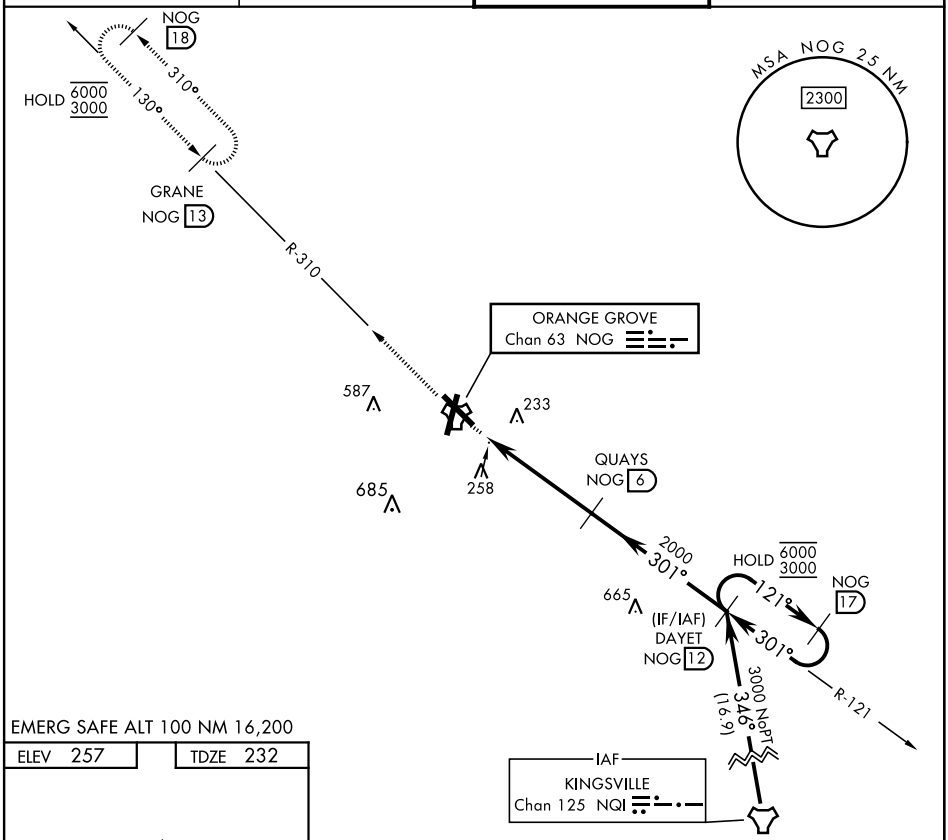

EMERG SAFE ALT 100 NM 16,200

ELEV 257	TDZE 232

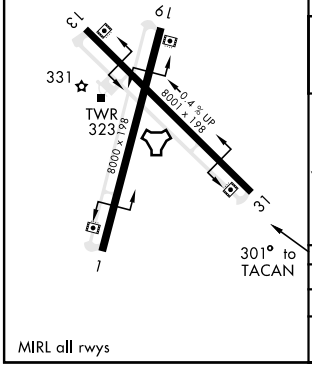

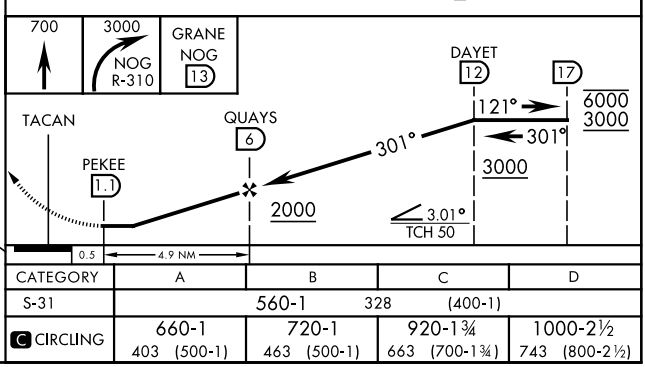

CATEGORY	A	B	C	D
S-31	560-1 328 (400-1)			
C CIRCLING	660-1 403 (500-1)	720-1 463 (500-1)	920-1¾ 663 (700-1¾)	1000-2½ 743 (800-2½)

MIRL all rwys

SC-3, 23 MAR 2023 to 20 APR 2023

SC-3, 23 MAR 2023 to 20 APR 2023