WAAS CH 63118 W01A	APP CRS 007°	Rwy ldg 5002 TDZE 417 Apt Elev 441

RNAV (GPS) RWY 1
MECKLENBURG-BRUNSWICK RGNL (AVC)

For uncompensated Baro-VNAV systems, LNAV/VNAV NA below -15°C (5°F) or above 54°C (130°F). DME/DME RNP-0.3 NA.
Rwy 1 helicopter visibility reduction below ¾ SM NA.
For inop ALS, increase LPV all visibility to 1⅛ SM.

ODALS

MISSED APPROACH:
Climb to 900 then climbing right turn to 3000 direct BIDKY and hold.

AWOS-3	WASHINGTON CENTER	UNICOM
127.525	118.75 377.1	122.8 (CTAF) L

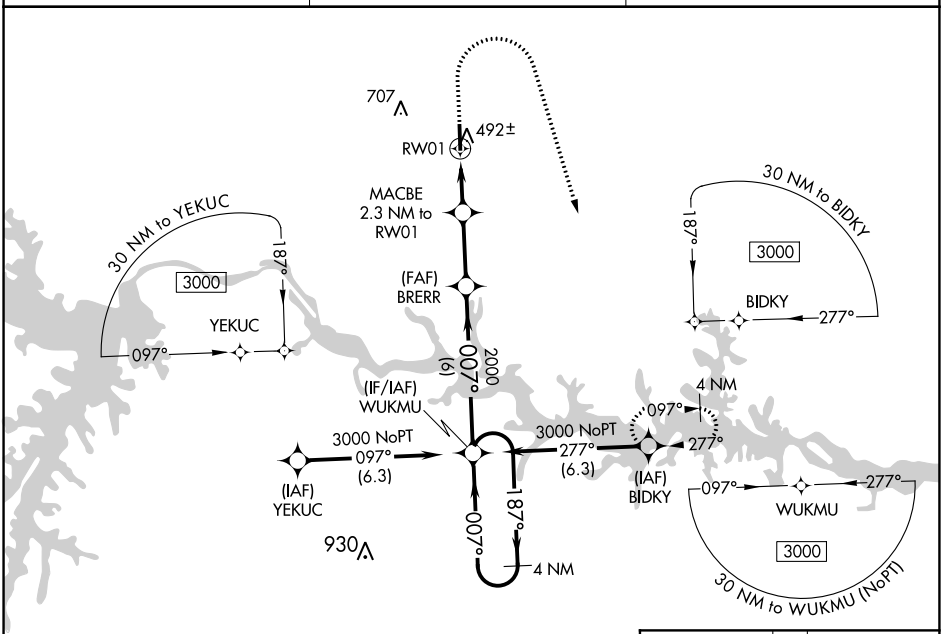

ELEV 441	TDZE 417

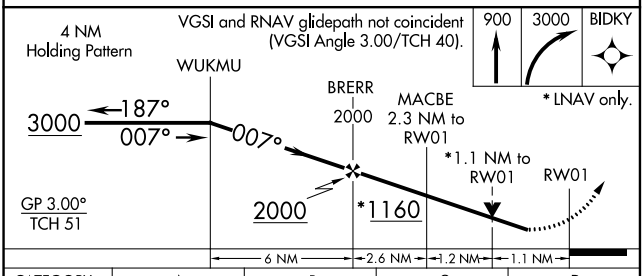

CATEGORY	A	B	C	D
LPV DA	714-1 297 (300-1)			
LNAV/VNAV DA	692-1 275 (300-1)			
LNAV MDA	760-1 343 (400-1)			
C CIRCLING	860-1 419 (500-1)	900-1 459 (500-1)	1060-1¾ 619 (700-1¾)	1060-2 619 (700-2)

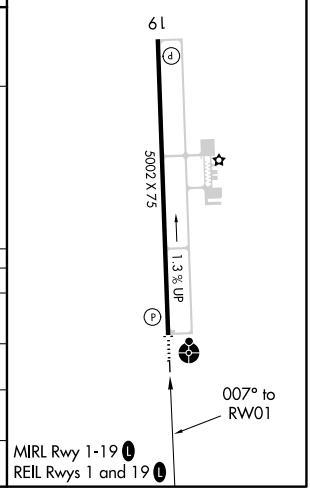

NE-3, 23 MAR 2023 to 20 APR 2023