APP CRS	Rwy ldg	3603
051°	TDZE	226
	Apt Elev	231

RNAV (GPS) RWY 5
BAMBERG COUNTY (99N)

RNP APCH.

Procedure NA at night.
NA Rwy 5 helicopter visibility reduction below 1 SM NA.
Use Orangeburg Muni altimeter setting; when not received, procedure NA.

MISSED APPROACH: Climb to 2500 direct HURVO and hold.

COLUMBIA APP CON	UNICOM
124.15 338.2	122.8 (CTAF) L

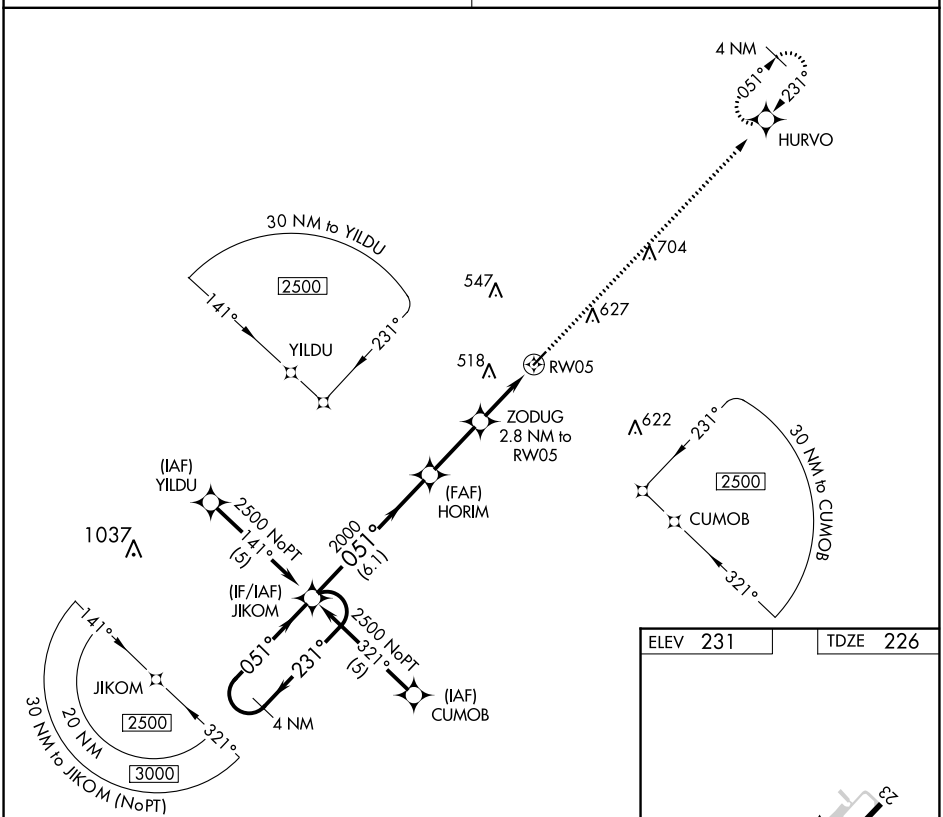

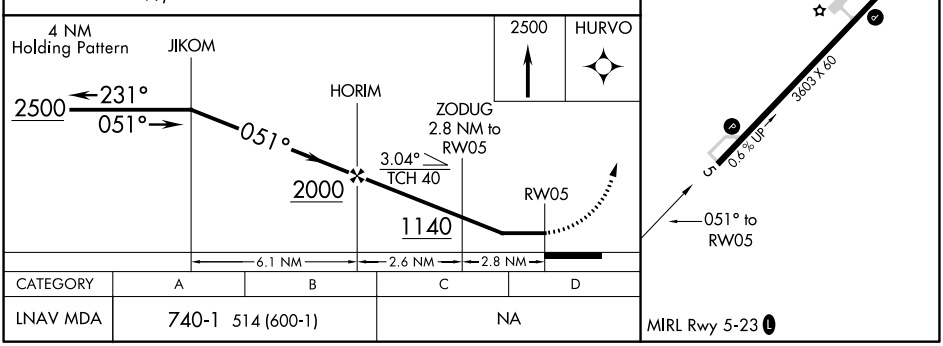

CATEGORY	A	B	C	D
LNAV MDA	740-1 514 (600-1)		NA	

SE-2, 23 MAR 2023 to 20 APR 2023

SE-2, 23 MAR 2023 to 20 APR 2023