WAAS CH 77738 W04B	APP CRS 037°	Rwy ldg 7864 TDZE 14 Apt Elev 19

RNAV (GPS) RWY 4L
GENERAL EDWARD LAWRENCE LOGAN INTL (BOS)

RNP APCH - GPS.

For uncompensated Baro-VNAV systems, LNAV/VNAV NA below -14°C or above 54°C. Rwy 4L helicopter visibility reduction below RVR 4000 NA. When control tower reports tall vessels in approach area: increase LPV DA to 369 and all Cats visibility to RVR 5500. LPV and LNAV/VNAV NA when vessels taller than 137 feet present.

MISSED APPROACH: Climb to 700 then climbing left turn to 3000 direct UJEGE and hold, continue climb-in-hold to 3000.
Missed approach requires minimum climb of 425 feet per NM to 900.

D-ATIS	BOSTON APP CON	BOSTON TOWER	GND CON	CLNC DEL	CPDLC
135.0	120.6 263.1	128.8 257.8 (WEST) 132.225 257.8 (EAST)	121.9 121.75	121.65 257.8	

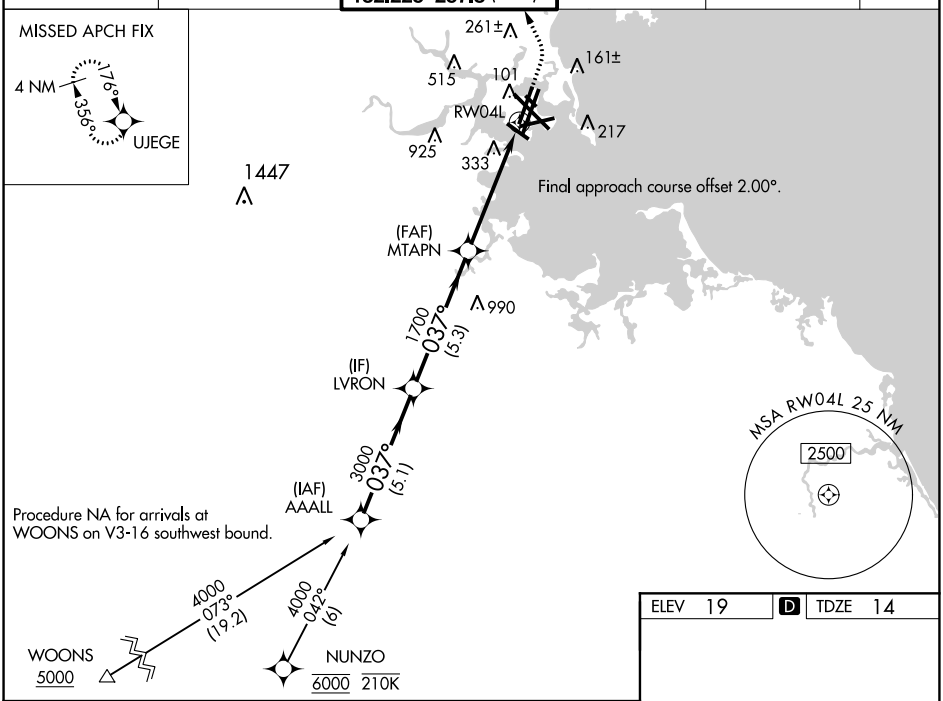

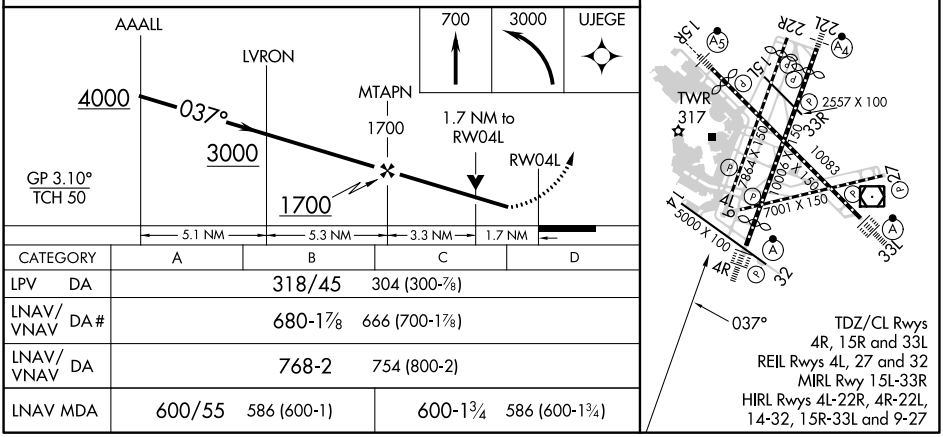

CATEGORY	A	B	C	D
LPV DA	318/45 304 (300-⅞)			
LNAV/VNAV DA #	680-1⅞ 666 (700-1⅞)			
LNAV/VNAV DA	768-2 754 (800-2)			
LNAV MDA	600/55 586 (600-1)		600-1¾ 586 (600-1¾)	

NE-1, 18 MAY 2023 to 15 JUN 2023