WAAS CH 97406 W32A	APP CRS 323°	Rwy ldg 9003 TDZE 1186 Apt Elev 1192

RNAV (GPS) RWY 32
YOUNGSTOWN/WARREN RGNL (YNG)

RNP APCH.

ASR: For uncompensated Baro-VNAV systems, LNAV/VNAV NA below -17°C or above 46°C. For inop ALS, increase LPV all Cats visibility to RVR 5000 and LNAV Cat D visibility to RVR 6000. Circling Rwy 5 NA at night.

MALSR

MISSED APPROACH: Climb to 2900 direct OTNOE and hold.

ATIS	YOUNGSTOWN APP CON *	YOUNGSTOWN TOWER	GND CON	CLNC DEL
123.75	133.95 322.3	119.5 263.0	121.9 275.8	118.25

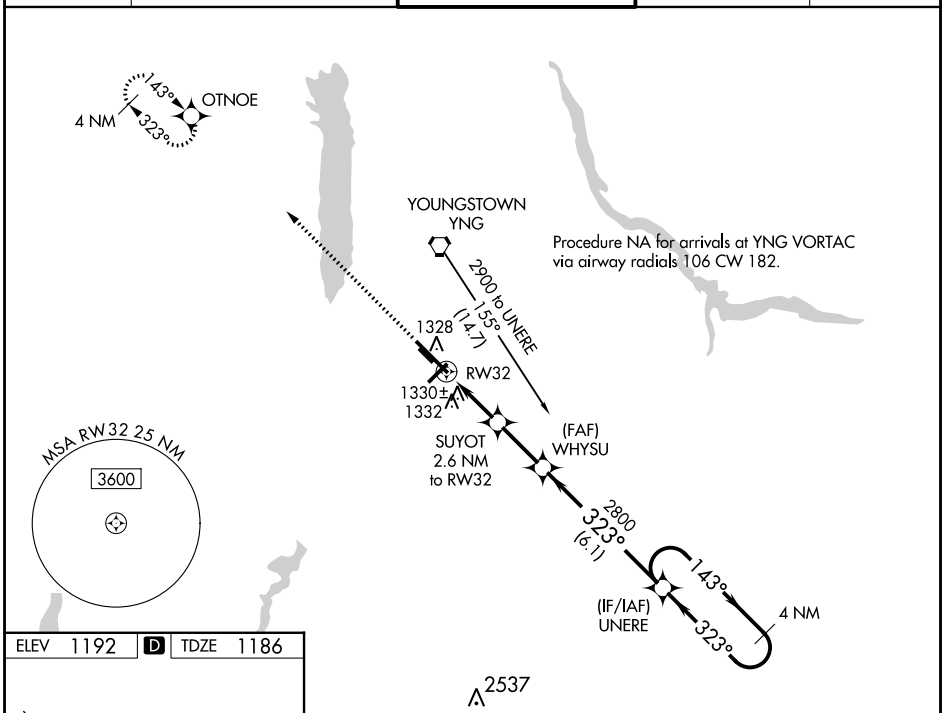

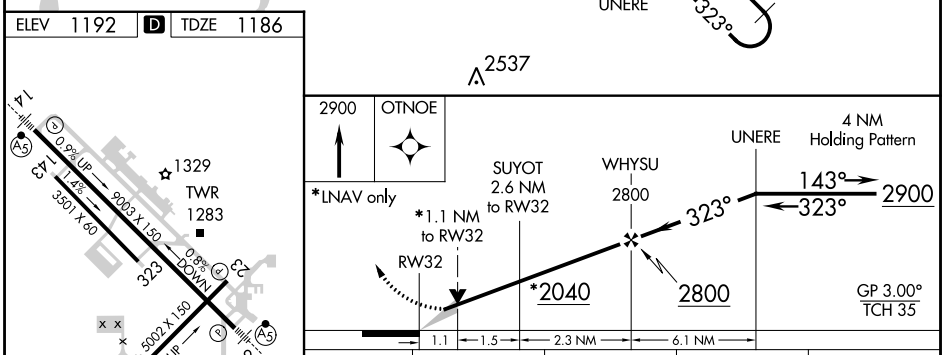

CATEGORY	A	B	C	D
LPV DA	1458/24 272 (300-½)			
LNAV/VNAV DA	1639/60 453 (500-1¼)			
LNAV MDA	1580/24 394 (400-½)			1580/50 394 (400-1)
C CIRCLING	1640-1 448 (500-1)	1660-1 468 (500-1)	1740-1½ 548 (600-1½)	1760-2 568 (600-2)

HIRL Rwy 14-32
MIRL Rwy 5-23
REIL Rwys 5 and 23

EC-2, 18 MAY 2023 to 15 JUN 2023