AURORA, COLORADO

# RNAV (GPS) RWY 32

| APCH CRS 323° | Rwy ldg 11,006<br>TDZE 5663<br>Arpt Elev 5663 |
|---|---|

AL-538 (USAF)

BUCKLEY SFB (KBKF)

GPS required

T * When ALS inop increase CAT AB RVR to 55, vis to 1 mile; CAT CD vis to 1 3/4 miles.
** Circling NA East of Rwy 14-32.

ALSF-1 A1

MISSED APPROACH: Climbing right turn to 8200 to ANNNE and hold or as directed by ATC.

| ATIS★ | DENVER APP CON/DEP CON | TOWER★ | GND CON | CLNC DEL |
|---|---|---|---|---|
| 119.675 259.3 | 128.45 251.075 | 121.0 291.675 | 121.6 275.8 | 121.6 275.8 |

DME/DME RNP -0.3 NA

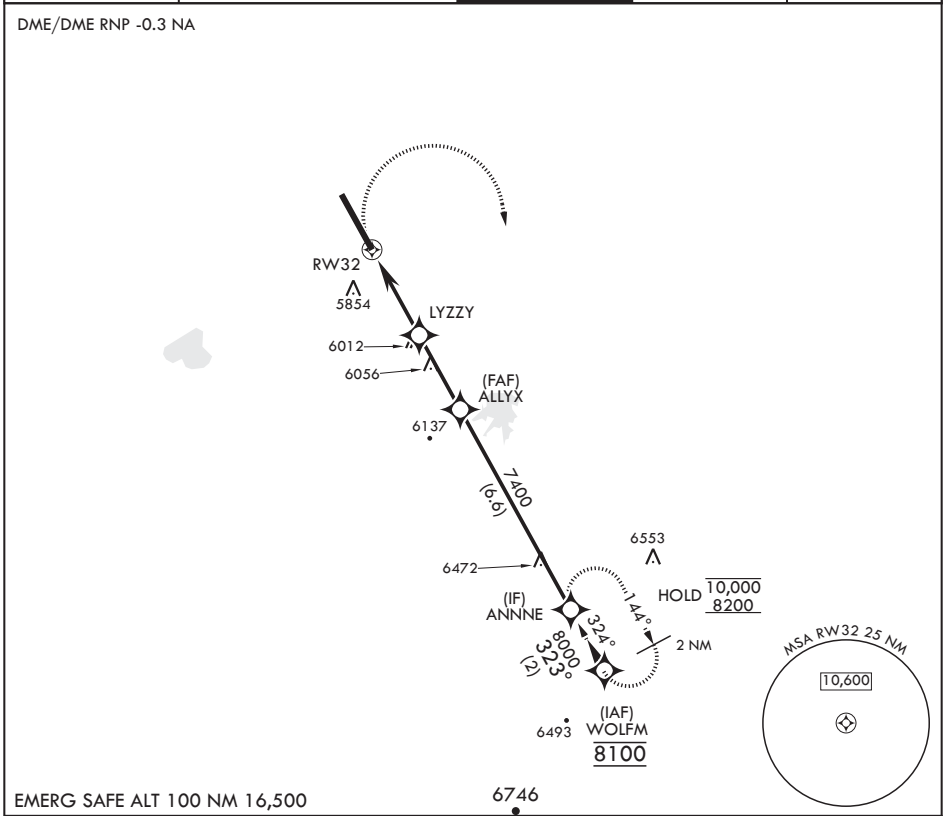


EMERG SAFE ALT 100 NM 16,500

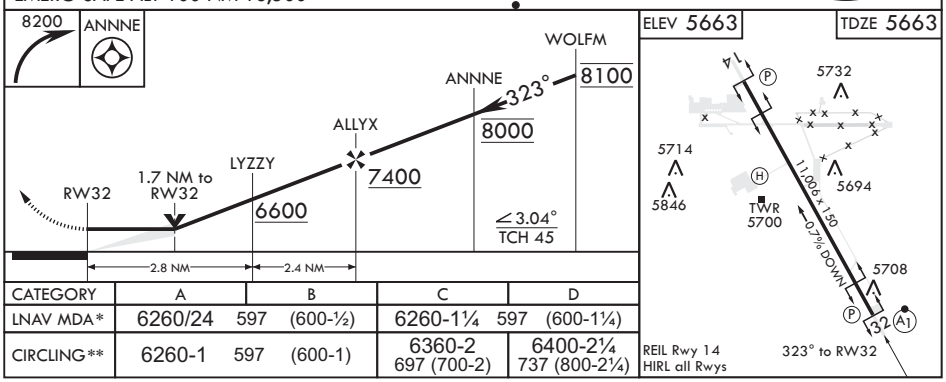


| CATEGORY | A | B | C | D |
|---|---|---|---|---|
| LNAV MDA* | 6260/24 597 (600-½) | | 6260-1¼ 597 (600-1¼) | |
| CIRCLING** | 6260-1 597 (600-1) | | 6360-2 697 (700-2) | 6400-2¼ 737 (800-2¼) |

SW-1, 18 MAY 2023 to 15 JUN 2023

SW-1, 18 MAY 2023 to 15 JUN 2023