WAAS CH 70418 W05A	APP CRS 047°	Rwy ldg 5500 TDZE 309 Apt Elev 333

RNAV (GPS) RWY 5

WATERVILLE ROBERT LAFLEUR (WVL)

T A Inop table does not apply to LPV. For uncompensated Baro-VNAV systems, LNAV/VNAV NA below -15°C (5°F) or above 54°C (130°F). DME/DME RNP-0.3 NA. Helicopter visibility reduction below ¾ SM NA. Baro-VNAV and VDP NA when using Augusta altimeter setting. When local altimeter setting not received, use Augusta altimeter setting; increase LPV DA to 544 feet, LNAV/VNAV DA to 623 feet and all visibilities ⅞ SM; increase all MDAs 40 feet and Circling Cat C visibility ¼ SM. Night Landing: Rwy 14 NA. For inop MALSF, increase LNAV/VNAV Cat D visibility to 1 mile and LNAV Cats C/D visibility to ⅞ mile. For inop MALSF, when using Augusta altimeter setting, increase LPV all Cats visibility to ⅞ mile, LNAV/VNAV Cat D visbility to 1⅛ mile, and LNAV Cat D visbility to 1 mile.

MALSF

MISSED APPROACH: Climb to 1000 then climbing right turn to 3000 direct PEYSI and hold.

AWOS-3PT	PORTLAND APP CON ★	CLNC DEL	UNICOM
118.375	128.35 299.2	124.6 299.2	122.7 (CTAF) L

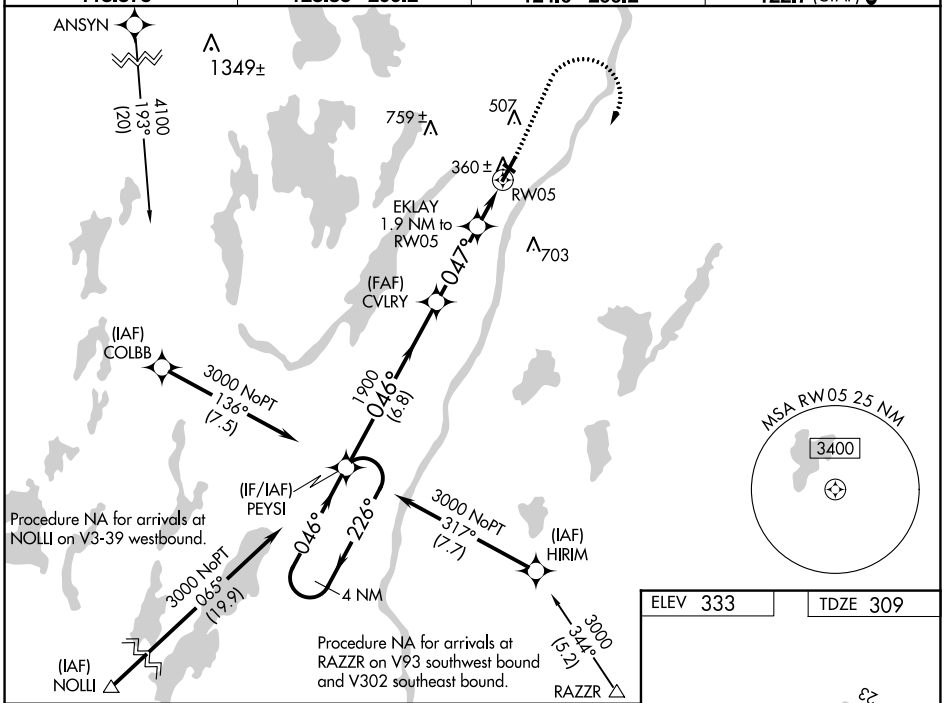

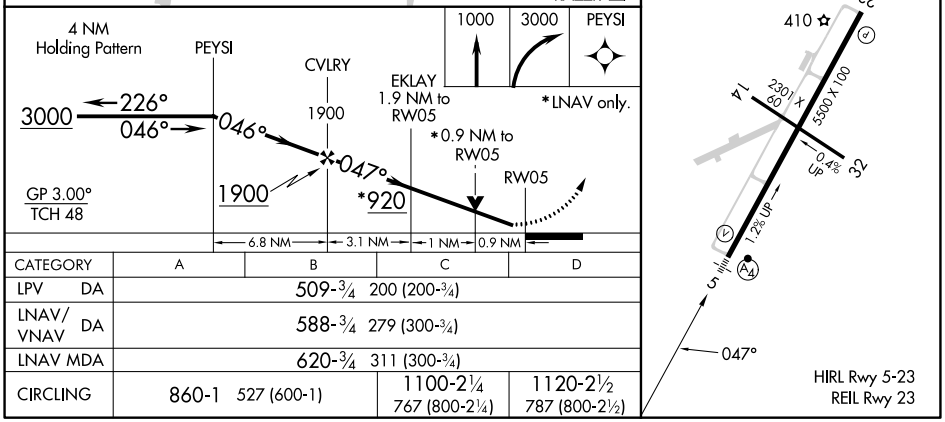

CATEGORY	A	B	C	D
LPV DA	509-¾ 200 (200-¾)			
LNAV/VNAV DA	588-¾ 279 (300-¾)			
LNAV MDA	620-¾ 311 (300-¾)			
CIRCLING	860-1 527 (600-1)		1100-2¼ 767 (800-2¼)	1120-2½ 787 (800-2½)

NE-1, 18 MAY 2023 to 15 JUN 2023
NE-1, 18 MAY 2023 to 15 JUN 2023