

WATERTOWN-TWO DEPARTURE (ART 2•ART)

SL-5754 [USA]

ATIS 119.525
 CLNC DEL
 121.9
 GND CON
 121.9 229.8
 WHEELER-SACK
 TOWER
 118.75 290.25
 WHEELER-SACK DEP CON
 124.875 257.6

NE-2, 18 MAY 2023 to 15 JUN 2023

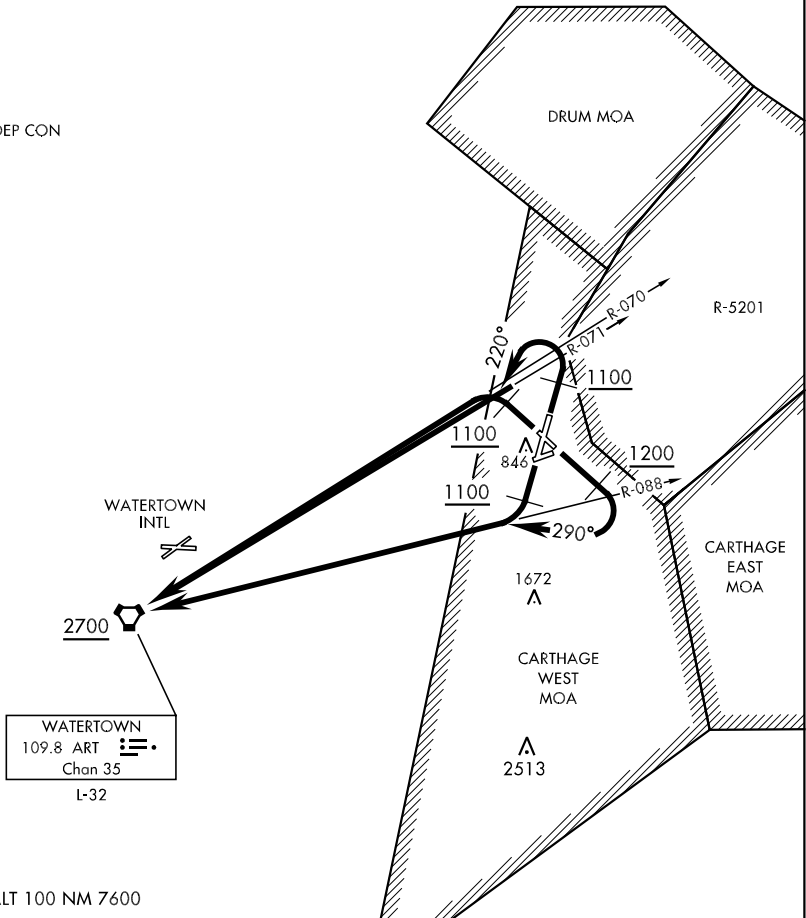

NE-2, 18 MAY 2023 to 15 JUN 2023

EMERG SAFE ALT 100 NM 7600



DEPARTURE ROUTE DESCRIPTION

TAKE-OFF RWY 15: Climb via heading 147° to 1200, then climbing right turn to 2700 via heading 290° and ART R-088 to ART VORTAC, thence...

TAKE-OFF RWY 21: Climb via heading 209° to 1100, then climbing right turn to 2700 via ART R-088 to ART VORTAC, thence...

TAKE-OFF RWY 03: Climb via heading 029° to 1100, then climbing left turn to 2700 via heading 220° and ART R-071 to ART VORTAC, thence...

TAKE-OFF RWY 33: Climb via heading 327° to 1100, then climbing left turn to 2700 via ART R-070 to ART VORTAC, thence...

... Cross ART VORTAC at or above 2700 via assigned route.

WATERTOWN-TWO DEPARTURE (ART 2•ART)