APP CRS	Rwy ldg	4802
081°	TDZE	913
	Apt Elev	913

RNAV (GPS) RWY 8
NEIL ARMSTRONG (AXV)

RNP APCH.

NA Rwy 8 helicopter visibility reduction below 1 SM NA. When local altimeter setting not received, use Lima altimeter setting and increase all MDA 60 feet, increase LNAV Cat C visibility ¼ mile.

MISSED APPROACH: Climb to 3000 direct SHOOS and hold.

AWOS-3PT	COLUMBUS APP CON	UNICOM	
128.325	118.425 294.5	122.8 (CTAF)	122.7 L

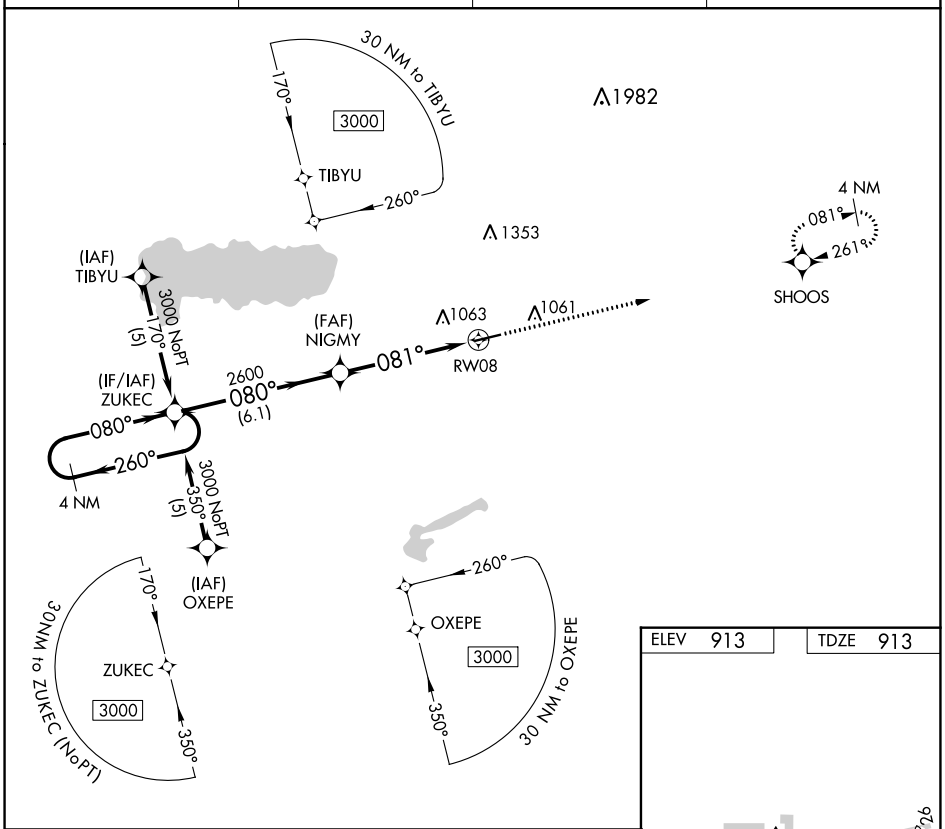

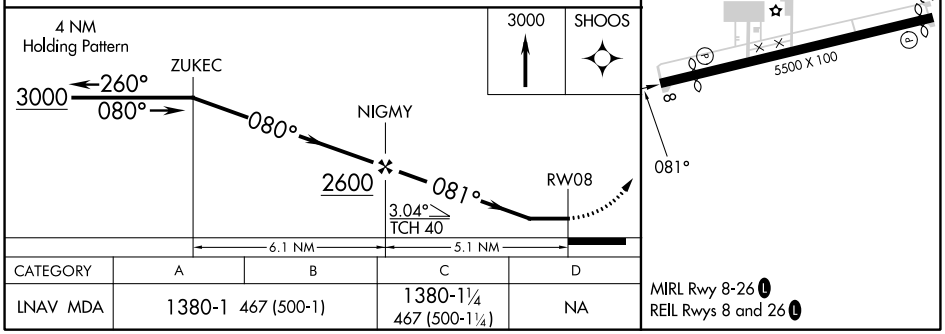

CATEGORY	A	B	C	D
LNAV MDA	1380-1 467 (500-1)		1380-1¼ 467 (500-1¼)	NA

MIRL Rwy 8-26 L
REIL Rwys 8 and 26 L

EC-2, 18 MAY 2023 to 15 JUN 2023

EC-2, 18 MAY 2023 to 15 JUN 2023