WAAS CH 42833 W20A	APP CRS 201°	Rwy ldg 6307 TDZE 4970 Apt Elev 4970

RNAV (GPS) RWY 20
CLAYTON MUNI AIRPARK (CAO)

For uncompensated Baro-VNAV systems, LNAV/VNAV NA below -16°C (4°F) or above 54°C (130°F). Circling NA west of Rwy 2-20. DME/DME RNP-0.3 NA. When local altimeter setting not received, use Dalhart altimeter setting and increase all DA 227 feet and all MDA 240 feet, increase LPV all Cats visibility ⅞ mile, increase LNAV/VNAV all Cats visibility ¾ mile, increase LNAV Cat C visibility ⅝ mile, and increase circling Cat C visibility ¼ mile. Baro-VNAV and VDP NA when using Dalhart altimeter setting.

MISSED APPROACH: Climb to 8000 direct CACAV and hold, continue climb-in-hold to 8000.

ASOS	ALBUQUERQUE CENTER	UNICOM
120.625	127.85 285.475	122.8 (CTAF) L

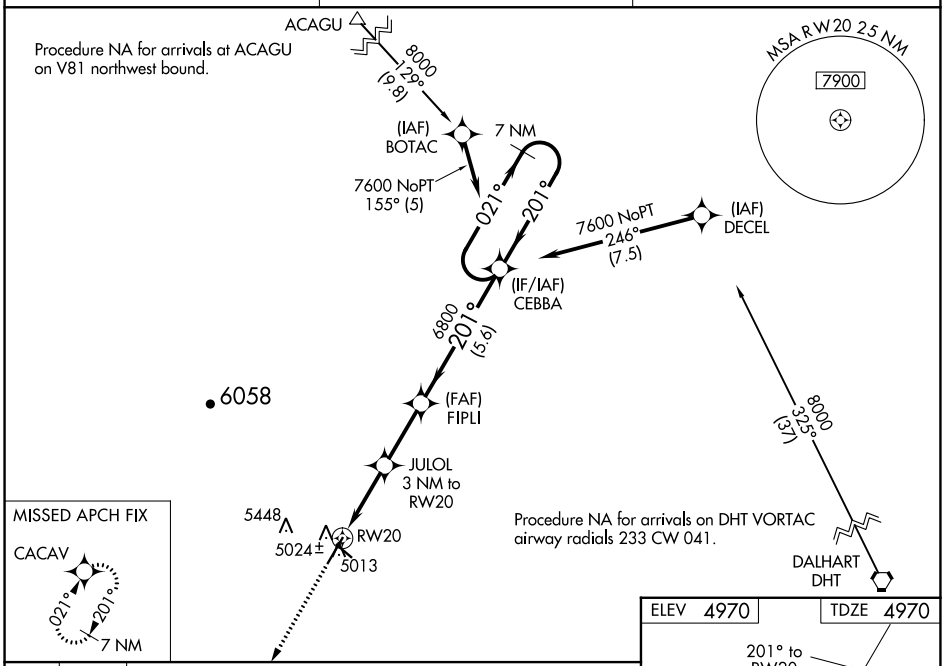

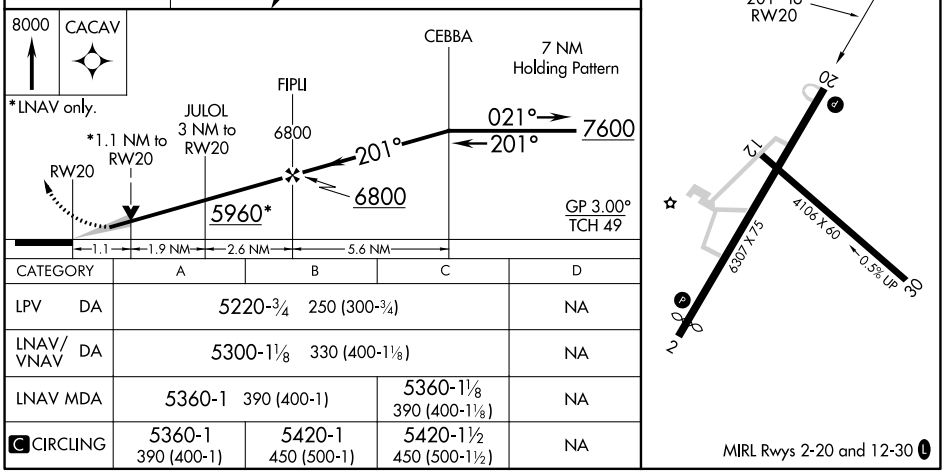

CATEGORY	A	B	C	D
LPV DA	5220-¾ 250 (300-¾)			NA
LNAV/VNAV DA	5300-1⅛ 330 (400-1⅛)			NA
LNAV MDA	5360-1 390 (400-1)		5360-1⅛ 390 (400-1⅛)	NA
C CIRCLING	5360-1 390 (400-1)	5420-1 450 (500-1)	5420-1½ 450 (500-1½)	NA

SW-1, 18 MAY 2023 to 15 JUN 2023

SW-1, 18 MAY 2023 to 15 JUN 2023