APP CRS	Rwy ldg	9550
101°	TDZE	4112
	Apt Elev	4113

RNAV (GPS) RWY 10
DONA ANA COUNTY INTL JETPORT (DNA)

T NA

DME/DME RNP-0.3 NA. When local altimeter setting not received, use El Paso Intl altimeter setting.

MISSED APPROACH: Climbing left turn to 9000 direct SUSIQ and hold.

AWOS-3PT	EL PASO APP CON	AUNICOM
124.175	119.15	122.725 (CTAF) L

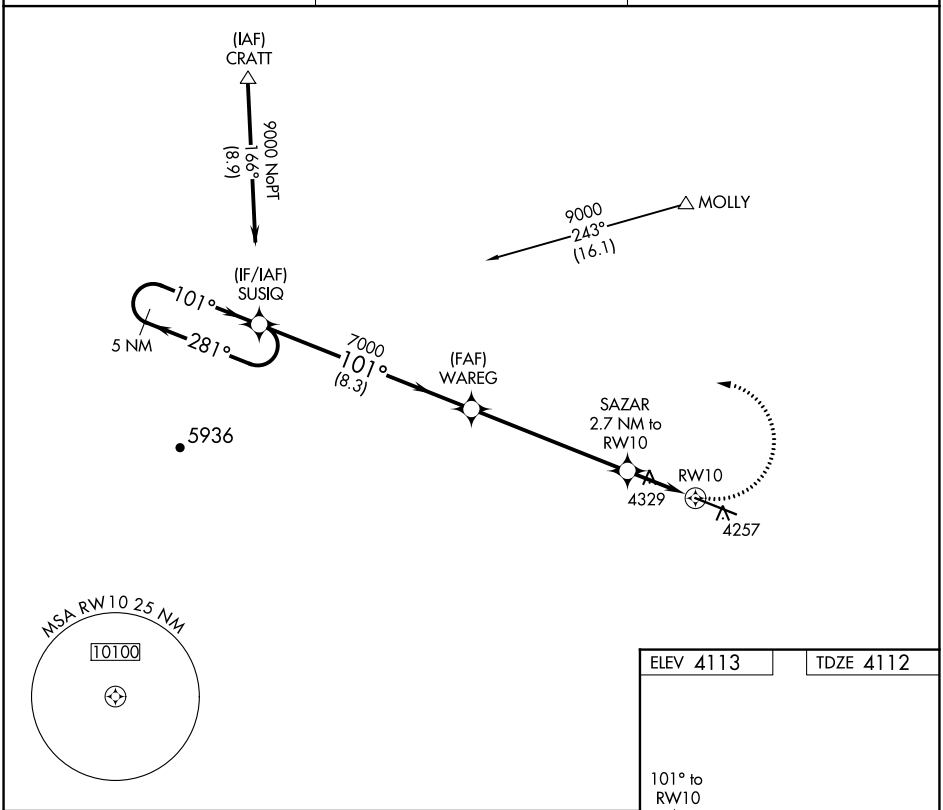

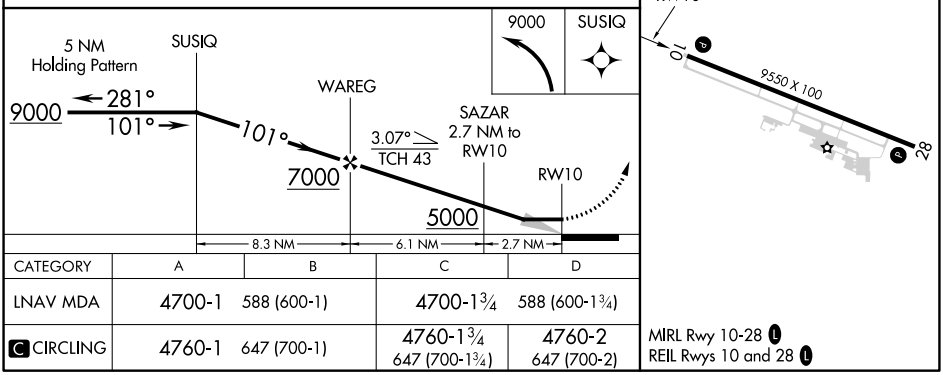

CATEGORY	A	B	C	D
LNAV MDA	4700-1	588 (600-1)	4700-1¾	588 (600-1¾)
C CIRCLING	4760-1	647 (700-1)	4760-1¾ 647 (700-1¾)	4760-2 647 (700-2)

MIRL Rwy 10-28 L
REIL Rwys 10 and 28 L

SW-1, 18 MAY 2023 to 15 JUN 2023

SW-1, 18 MAY 2023 to 15 JUN 2023