

WAAS CH 82308 W21A	APP CRS 207°	Rwy Idg TDZE 1276 Apt Elev 1276
--	------------------------	---

RNAV (GPS) RWY 21

EPHRATA MUNI (EPH)

RNP APCH.

⚠ For uncompensated Baro-VNAV systems, LNAV/VNAV NA below -17°C or above 46°C. VDP and Baro-VNAV NA when using Moses Lake/Grant County Intl altimeter setting. When local altimeter setting not received, use Moses Lake/Grant County Intl altimeter setting and increase all DA/MDA 40 feet; increase visibility LPV all Cats, and LNAV Cats C and D ¼ SM.

MISSED APPROACH: Climb to 4500 direct UDECU and hold.

ASOS 135.775	GRANT COUNTY APP CON * 126.4 379.95	UNICOM 122.8 (CTAF) 0
------------------------	---	---------------------------------

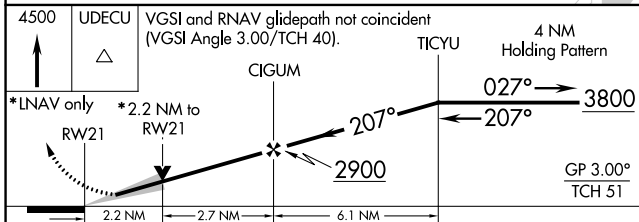
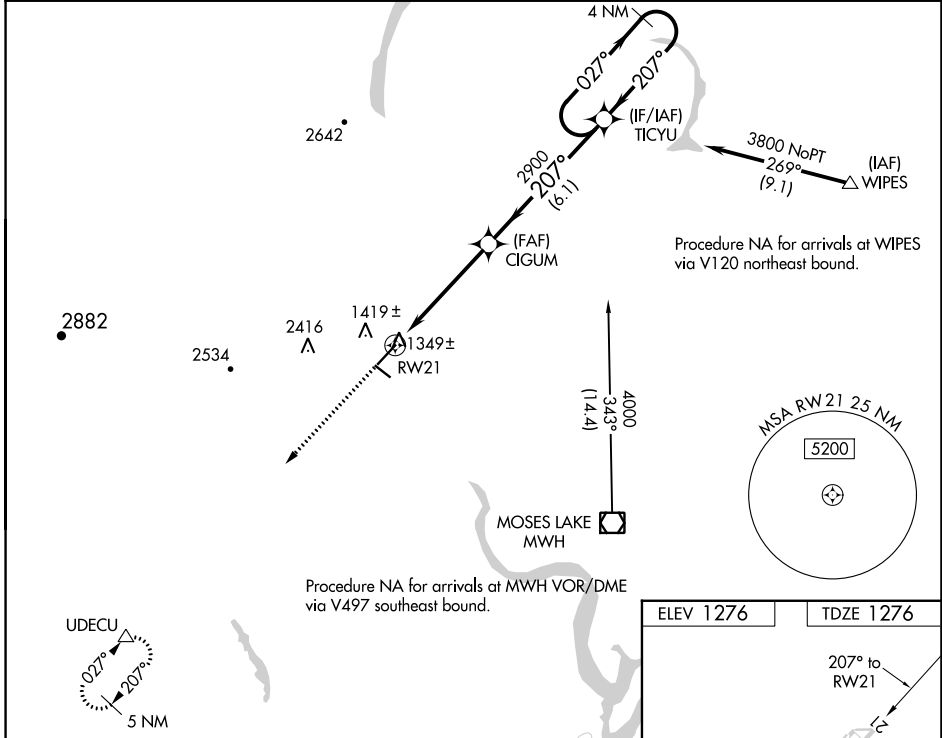

ELEV 1276	TDZE 1276																				
<table border="1"> <tr> <th>CATEGORY</th> <th>A</th> <th>B</th> <th>C</th> <th>D</th> </tr> <tr> <td>LPV DA</td> <td></td> <td>1526-¾</td> <td>250 (300-¾)</td> <td></td> </tr> <tr> <td>LNNAV/VNAV DA</td> <td></td> <td>2171-4</td> <td>895 (900-4)</td> <td></td> </tr> <tr> <td>LNNAV MDA</td> <td>2020-1 744 (800-1)</td> <td>2020-1¼ 744 (800-1¼)</td> <td>2020-2¼ 744 (800-2¼)</td> <td>2020-2½ 744 (800-2½)</td> </tr> </table>	CATEGORY	A	B	C	D	LPV DA		1526-¾	250 (300-¾)		LNNAV/VNAV DA		2171-4	895 (900-4)		LNNAV MDA	2020-1 744 (800-1)	2020-1¼ 744 (800-1¼)	2020-2¼ 744 (800-2¼)	2020-2½ 744 (800-2½)	<p>REIL Rwy 3, 11, 21 and 29 0</p> <p>MIRL Rwy 11-29 and 3-21 0</p>
CATEGORY	A	B	C	D																	
LPV DA		1526-¾	250 (300-¾)																		
LNNAV/VNAV DA		2171-4	895 (900-4)																		
LNNAV MDA	2020-1 744 (800-1)	2020-1¼ 744 (800-1¼)	2020-2¼ 744 (800-2¼)	2020-2½ 744 (800-2½)																	