WAAS CH 53610 W05A	APP CRS 052°	Rwy ldg 10001 TDZE 900 Apt Elev 926

RNAV (GPS) RWY 5R
PIEDMONT TRIAD INTL (GSO)

For inop MALSR, increase LNAV Cat D visibility to RVR 6000. For uncompensated Baro-VNAV systems, LNAV/VNAV NA below -16°C (4°F) or above 47°C (116°F). DME/DME RNP-0.3 NA. Simultaneous approach authorized with ILS or LOC Rwy 5L, ILS Rwy 5L (CAT II), ILS Rwy 5L (CAT III). Use of FD or AP providing RNAV track guidance required during simultaneous operations. LNAV Procedure NA during simultaneous operations.
**RVR 1800 authorized with use of FD or AP or HUD to DA.

MALSR

MISSED APPROACH: Climb to 3200 direct JELEB and hold.

D-ATIS	GREENSBORO APP CON	GREENSBORO TOWER	GND CON	CLNC DEL
128.55	124.35 269.225 (250°-049°) 126.6 327.075 (050°-249°)	119.1 290.325	121.9 348.6	121.75

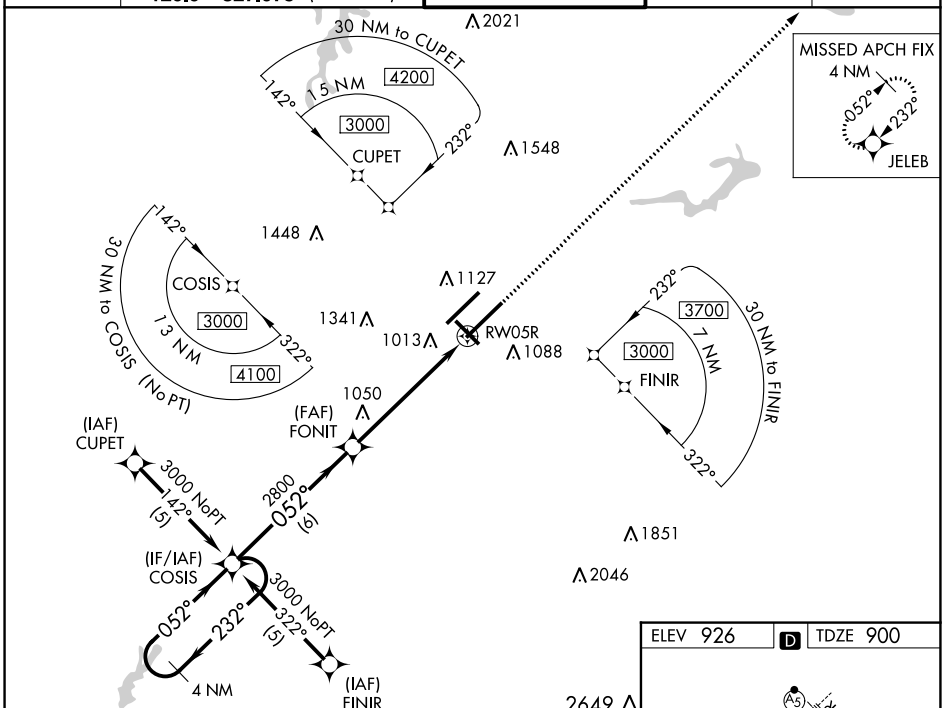

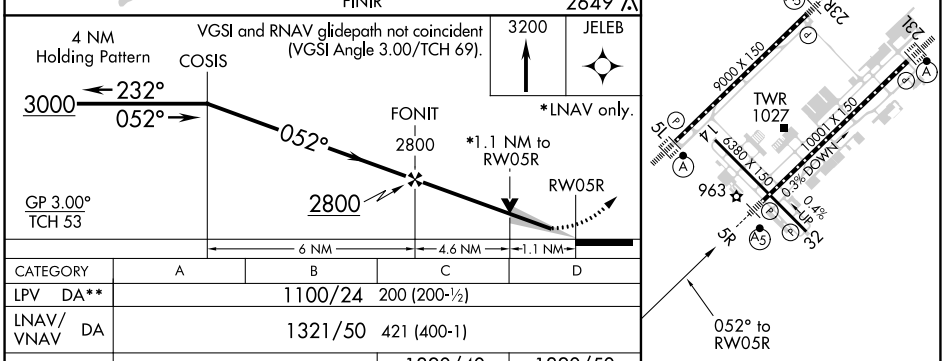

CATEGORY	A	B	C	D
LPV DA**	1100/24 200 (200-½)			
LNAV/VNAV DA	1321/50 421 (400-1)			
LNAV MDA	1320/24 420 (400-½)		1320/40 420 (400-¾)	1320/50 420 (400-1)
C CIRCLING	1440-1 514 (600-1)		1700-2¼ 774 (800-2¼)	1700-2½ 774 (800-2½)

TDZ/CL Rwys 5L, 23R and 23L
REIL Rwy 32
HIRL Rwys 14-32, 5R-23L and 5L-23R

SE-2, 07 SEP 2023 to 05 OCT 2023

SE-2, 07 SEP 2023 to 05 OCT 2023